PROCEEDINGS

OF THE

SUPREME COUNCIL

OF

SOVEREIGN GRAND INSPECTORS-GENERAL OF
THE THIRTY-THIRD AND LAST DEGREE,

Ancient and Accepted Scottish Rite

FOR THE

DOMINION OF CANADA.

ANNUAL SESSION, CITY OF MONTREAL, QUE.

26th day of October, 1898.

ISAAC HENRY STEARNS, 33°, MONTREAL, QUE.,
Sov.·. Gr.·. Commander.

HUGH MURRAY, 33°, HAMILTON, ONT.,
Secretary-General, H.·. E.·.

HAMILTON, ONT.
TIMES PRINTING CO., HUGHSON ST. NORTH.

1898.

PROCEEDINGS

OF THE

SUPREME COUNCIL

OF THE

Ancient and Accepted Scottish Rite of Freemasonry.

DOMINION OF CANADA, 1898.

The Supreme Council of the Thirty-Third Degree of the Ancient and Accepted Scottish Rite of Freemasonry, for the Dominion of Canada, assembled in Annual Session at the Scottish Rite Rooms, in the City of Montreal, Province of Quebec, on Wednesday, the 26th day of October, 1898, corresponding to the 10th day of the Hebrew month *Khesvan*, A.·. M.·. 5659.

PRESENT—OFFICERS.

Ill.·. Bro.·. ISAAC HENRY STEARNS, 33°, Lt.·. Gr.·. Com.·.,
as Sovereign Grand Commander.

" " HON. ROBERT MARSHALL, 33°,
as Lieutenant Grand Commander.

" " HUGH MURRAY, 33°,
Secretary-General H.·. E.·.

" " HUGH ALEXANDER MACKAY, 33°,
Treasurer-General H.·. E.·.

" " ALBERT DANIEL NELSON, 33°,
as Grand Chancellor.

" " ANGUS WILLIAM HOOPER, 33°,
Grand Master of Ceremonies.

" " WILLIAM HENRY THORNE, 33°,
Grand Marshal.

" " ENOCH BRUCE BUTTERWORTH, 33°,
as Grand Standard Bearer.

" " JOHN JAMES MASON, 33°,
Grand Captain of the Guard.

ACTIVE MEMBERS.

Ill.·. Bro.·. JOHN VALENTINE ELLIS, L.L.D., S.·.G.·.I.·.G.·. 33°,
Past Grand Commander.

" " WILLIAM HENRY BALLARD, M.A.,
S.·. G.·. I.·. G.·., 33°.

" " BENJAMIN TOOKE, S.·. G.·. I.·. G.·., 33°

" " CHARLES WELLS HAGAR, " " 33°

" " BENJAMIN ALLEN, " " 33°

" " ELIAS TALBOT MALONE, " " 33°

" " DANIEL FRASER MACWATT, " " 33°

" " ALEXANDER STEPHEN, " " 33°

HONORARY INSPECTORS-GENERAL.

Ill.·. Bro.·. JOHN MCKECHNIE, Hon.·. Ins.-Gen.·., 33°

" " WILLIAM BROWN MCARTHUR, " 33°

" " RODERICK MACNEILL, M. D., " 33°

" " WILLIAM GIBSON, " 33°

Z W P Munro. 33°

Digitized by the Internet Archive
in 2019 with funding from
Supreme Council of Canada Scottish Rite

https://archive.org/details/proceedingssccas1898scoc

The Supreme Council was opened in General Session at 10 o'clock a. m.

On motion of Ill.·. Bro.·. ELLIS, the Proceedings of the last Annual Session, having been printed and distributed, were accepted as read and adopted.

The Secretary-General called the Roll, and the following brethren were found to be absent.

ACTIVE MEMBERS

Ill.·.	Bro.·.	JAMES KIRKPATRICK KERR,	S.·. G.·. I.·. G.·.,	33°
"	"	CHARLES NAPIER BELL,	" "	33°
"	"	HON. JOHN MORISON GIBSON,	" "	33°
"	"	JOHN D. CHIPMAN,	" "	33°

PAST ACTIVE MEMBERS.

Ill.·.	Bro.·.	JAMES DOMVILLE,	S.·. G.·. I.·. G.·.,	33°
"	"	REV. FRANCIS PARTRIDGE, D.D.,	" "	33°
"	"	HERBERT SWINFORD,	" "	33°

HONORARY INSPECTORS-GENERAL.

Ill.·.	Bro.·.	GAVIN STEWART,	Hon.·. Ins.-Gen.·.,	33°
"	"	HON. DANIEL H. MCMILLAN,	"	33°
"	"	WILLIAM WADDINGTON, JR.,	"	33°
"	"	ANDREW WILLIAM PORTE,	"	33°
"	"	CLARENCE RONALD CHURCH, M.D.,	"	33°
"	"	WILLIAM ROBERT WHITE, Q.C.,	"	33°
"	"	DONALD DARRACH, M.D.,	"	33°
"	"	WILLIAM ROAF,	"	33°

Letters and telegrams giving reasons for non-attendance and expressing regret were read from Ill.·. Bros.·. KERR, BELL, GIBSON, CHIPMAN, SWINFORD, STEWART, MCMILLAN, WADDINGTON, PORTE, WHITE, DARRACH and ROAF.

Letters were read from the following Illustrious Brothers,

members of other Supreme Councils, in answer to invitations sent for this Session, regretting their inability to attend :

Ill.·. Bro.·. HENRY L. PALMER, 33°.
" " CLINTON F. PAIGE, 33°.
" " HUGH MCCURDY, 33°.
" " J. CORSON SMITH, 33°.
" " JAMES ISAAC BUCHANAN, 33°.
" " GIL. W. BARNARD, 33°.
" " BRENTON D. BABCOCK, 33°.
" " CHARLES E. IDE, 33°.
" " WILLIAM HOMAN, 33°.
" " D. BURNHAM TRACY, 33°.
" " R. A. SHERRIFFS, 33°.
" " SAMUEL WELLS, 33°.
" " JOHN M. STULL, 33°.
" " HOWARD F. HILL, 33°.
" " CHARLES R. BUTTLER, 33°.
" " SAM. BRIGGS, 33°.
" " JOSEPH EICHBAUM, 33°.
" " D. N. KINSMAN, 33°.

The Supreme Council was called off at 10.25 o'clock a. m., and a Lodge of Perfection, 14°, opened, and members of the Rite admitted.

The Lieutenant Grand Commander, Illustrious Brother ISAAC HENRY STEARNS, then delivered the Annual Address, as follows :

To the Supreme Council A.·. & A.·. Scottish Rite for the Dominion of Canada.

ILLUSTRIOUS BRETHREN :

Our Father in Heaven has taken to himself our beloved Grand Commander, JOHN WALTER MURTON. The Ancient and Accepted Scottish Rite in this Dominion is without its Chief, and it devolves upon me to open this Supreme Council and conduct its deliberations.

At our last Session Illustrious Brother MURTON expressed his gratitude to the Grand Architect of the Universe for permitting him to meet and greet his Brethren once more.

He had been for months suffering from a disease which is generally considered to be incurable, but at the time of the holding of the Session he believed himself to be recovering, and expressed his thanks that, through the mercy of God, he had been carried over the crisis. Though present, and able to read his address, you will remember how exhausted he was at its close, and how gladly he availed himself of the assistance of our Past Grand Commander, Illustrious Brother ELLIS, who so kindly relieved him of the anxiety and labor of presiding over the deliberations of the Council.

At the close of the Session our Grand Commander, tired and ill, proceeded homeward, accompanied by Illustrious Brother MASON, breaking the journey by stages, and thus making it possible to arrive at his home without apparent injury from the journey. Indeed, he shortly afterward expressed himself as the better for his outing, but the improvement was of a transient character, and, some time after, his condition was such as to demand a change of location, and his physician recommended a protracted stay in a milder climate.

In pursuance of this advice our Grand Commander proceeded to the Bahamas, and spent some months there and in Florida, but the improvement hoped for was not realized, for he returned worse instead of better, and steadily continued to decline.

With wonderful tenacity he held on to life, living in the hope that he might be spared to prepare and forward to this Council his farewell address. Having a firm belief that his health would be sufficiently restored to enable him to carry out this intention, he steadily refused to accept proffered assistance.

Our Grand Commander had an abiding belief in the principles of our Order, and labored assiduously for its propagation, to this end giving from a busy life his valuable time and rare talents.

Since the formation of this Supreme Council, in 1874, he has been unswerving in his allegiance and constant in his attendance at its meetings, being present at every Session except that of 1880, from which he was unavoidably absent.

Suffering constant agonizing pain he bore his trials with fortitude, and I am glad to know that to the last his mind was clear and his mental powers not impaired. He died on Sunday evening last, with faith in his Redeemer, in the sure and certain hope of a resurrection. He had no doubt as to the future. A few days before his death, in a conversation with the Secretary-General, he used those comforting words, "I know Whom I have believed, and am persuaded that He is able to keep that which I have committed unto Him against that day."

While I am addressing you his mortal remains are coffined in his home in Hamilton, from which place his body will be taken for burial to-morrow.

We have here present, in Annual Session, representatives from the Provinces of Ontario, Quebec, New Brunswick, Nova Scotia, Manitoba and Prince Edward Island. Some of you have come long distances to transact the business of the Rite; were it otherwise I would recommend that the Session of the Council be immediately closed.

It is repugnant to our feelings that we should be in Session, transacting business at this trying moment. As it is, I strongly advise that in testimony of our sorrow and regret, and to mark our love and respect for the *Father of the Rite* in this Dominion, that the Session be shortened, that only such business as is absolutely necessary be transacted, that the Council close its labors not later than seven o'clock to-night, and that the members proceed to the City of Hamilton to attend the funeral of our deceased Grand Commander.

My Brethren, it appears but yesterday that we were in the last Session of the Supreme Council, and yet since then many great and important events have occurred. Wars have taken place, which will change the map of several nations of the world, and add many pages to their history. Almost every nation of importance has passed through trying times. While this is true in the political world. in the Realm of Masonry all has been more than usually quiet, and there is nothing of an exciting or startling character that I know, of sufficient importance, to note.

In the past year seven Supreme Councils with whom we are in fraternal correspondence have been invaded by death, and in this time of our own great trial our hearts go out to them in loving sympathy. They, also, have to mourn their illustrious dead. Notification has been received of the following deaths, viz. : CHARLES LEVI WOODBURY, Lieut. Grand Commander of the Supreme Council for the Northern Jurisdiction, U.S.A. ; ODEL SQUIER LONG, Lieut. Grand Commander of the Supreme Council for the Southern Jurisdiction, U.S.A. ; JOHN QUINCY ADAMS FELLOWS, First Grand Equiery of the Supreme Council for the Southern Jurisdiction, U.S.A. ; WILLIAM KITCHING, Ex-Grand Treasurer Supreme Council for the Argentine Republic ; JUAN FRANCISCO SUAZO, of the Supreme Council for the Dominican Republic : JOSE ENCISA Y CARLOS DIEZ GUTIERREZ, of the Supreme Council for Mexico ; JUAN AUGUSTO TURENNE, of the Supreme Council for Uruguay ; and FRANCOIS-XAVIER ROFFIAEN, HENRI PAPPAERT and JEAN-JOSEPH CROCQ, of the Supreme Council for Belgium.

Letters of regret and condolence were sent to each of those Sister Bodies, and the names of the deceased will appear on memorial pages of our Proceedings.

With great regret I read in the newspapers announcement of the death at Kingston, Jamaica, of Ill.·. Bro.·. F. W. RAMSDEN, of Santiaga, Cuba. In the disorganized condition of affairs in Cuba, consequent upon the rebellion against Spanish authority, and more recently because of the war between the United States and Spain, we have no communication with the fraternity in Cuba, and we know little of the conditions there. Brother RAMSDEN was at one time an active member of the Supreme Council for Colon, in the Island of Cuba, and was appointed as the Representative at the Supreme Council in 1878, a position which he held for several years. In some of the changes which took place in Cuban Masonry he appears to have closed association with the Brethren with whom we were in correspondence, and after 1884 his name does not appear in the Proceedings, although his place was not filled for ten years after. I refer to the death of this Illustrious Brother not merely on account of his association with us in the past, but because of the care, fidelity and noble spirit in which he discharged

≠ Max Thurholm 33°

onerous and important public duties. Brother RAMSDEN was Her Britannic Majesty's Consul at Santiago for thirty-five years. At least twice during that period, because of complication of a very serious kind, he was called upon to perform delicate and difficult duties, and he did so in the most satisfactory manner to his Sovereign, and in the best interests of suffering humanity. Placed between conflicting interests, his work was attended with grave difficulties, inasmuch as he had to conciliate combatants, to preserve neutrality, and to succor women and children and non-combatants. During the late siege of Santiago he labored with almost superhuman effort to prevent the city from being destroyed and to save life. There has been in the American press general recognition of the value and importance of his services, and there cannot be a doubt that in a trying time he has displayed great qualities. Worn out with anxiety and the hard toil which his position imposed upon him, he left Santiago to seek a little rest, but he soon passed to the eternal repose which is the héritage of all who faithfully and nobly do their duty. Brother RAMSDEN was only fifty-five years of age, having been at Santiago from early manhood. He leaves a name and memory that well deserve to be honored.

Letters have been received from the Supreme Council for England, Wales, etc., and for St. Domingo, expressing the regrets of the members of those Councils upon their receiving intimation of the death of our late Chancellor, Ill.·. Bro.·. DANIEL SPRY.

Printed Proceedings have been received from the Supreme Councils for Scotland, the Northern Jurisdiction, U.S.A., and Mexico.

A letter was received from the Grand Orient of Belgium, asking for an exchange of Representatives. A reply was sent explaining that as this Supreme Council has no jurisdiction or control over the grades of Entered Apprentice, Fellow Craft and Master Mason, the request could not be granted.

HOME MATTERS.

The By-Laws of Albert Edward Lodge of Perfection, Charlottetown, P.E.I., Barrie Lodge of Perfection, Barrie, Ont., and alterations in the By-Laws of Toronto Lodge of Perfection, Toronto, Ont., and of Toronto Chapter of Rose Croix, Toronto, Ont., have been approved.

A Dispensation for the establishment of a Chapter of Rose Croix at Charlottetown, P.E.I., and named Charlottetown Rose Croix Chapter, has been issued, and the Illustrious Deputy for the Province reports the Body to be in a prosperous condition.

Most successful Reunions have been held in the following places, and the work performed in a most creditable manner, viz., one each at the Cities of Hamilton, Toronto, London, Ottawa and Guelph, and two at the City of Winnipeg.

The Bodies at Toronto and Hamilton have exchanged visits and compared their respective work, with, I am assured, advantage to each.

With the view of propagating the higher degrees of the Rite in the Province of British Columbia, the Grand Commander took advantage of a visit made by

Sovereign Prince JOSEPH R. SEYMOUR, 18°, of Vancouver, to the City of Hamilton, to confer upon him, on the 21st January, the degrees 19th to the 32nd, inclusive, and has made a return of the fees collected to the Secretary-General.

With the same object, the Grand Commander did, on the 4th August, commission Ill.·. Bro.·. BENJAMIN ALLEN, an active member of the Supreme Council, who was about to visit the City of Vancouver, and to inspect and assist the Lodge of Perfection established there in its work, to confer upon members of said Lodge of Perfection petitioning therefor, and residing in Vancouver and the vicinity, and who were in possession of the high qualifications necessary for advancement to the superior degrees, the degrees up to and inclusive of the 32nd, authorizing him to collect therefor the Statutory fees, and directing him to make full report and returns of the work done and the fees collected to the Secretary-General.

In accordance with the powers thus conferred, Ill.·. Bro.·. ALLEN, in the City of Vancouver, on the 8th September, communicated the degrees 19th to 32nd, inclusive, upon Sovereign Prince JOSEPH ELWOOD MILLER, 18°, Collector of Inland Revenue, of Vancouver: the degrees 15th to the 32nd, inclusive, upon Bro.·. CHARLES RICHARD SLATER, 14°, Merchant, of Vancouver, and the degrees 15th to 32nd, inclusive, upon Bro.·. REGINALD ALBERT BOSANQUET, 14°, Clerk in Holy Orders, of Nanaimo.

In the same place, on the 15th September, Ill.·. Bro.·. ALLEN communicated the degrees 15th to 32nd, inclusive, upon Bro.·. CHARLES WILSON, 14°, Barrister-at-Law, of Vancouver. Ill.·. Bro.·. JOSEPH R. SEYMOUR is the Thrice Puissant Grand Master, and the other Brethren named are members of Vancouver Lodge of Perfection, Vancouver. They were desirous of advancement in order that at the proper time, in the near future, application could be made to the Supreme Council for the establishment of a Rose Croix Chapter, and, later, of a Consistory in their Province.

The Statutory fees have been paid to the Secretary-General, and the report of Ill.·. Bro.·. ALLEN, of all his doings under the Special Commission, is appended hereto.

The Reports of the Secretary-General, the Treasurer-General and the Deputies for the Provinces show continued prosperity, and that peace and harmony prevail throughout the Dominion.

I cannot close this address without expressing the great obligation I am under to Ill.·. Bro.·. HUGH MURRAY, Secretary-General, who has come here some days in advance of the opening of the Session to see that everything is done that can be done to make the work of this meeting a success, and to assist me in the preparation of this hurried address.

May the Grand Architect of the Universe guide our deliberations to a successful issue.

ISAAC HENRY STEARNS, 33°,
Lieutenant Grand Commander.

The Lodge of Perfection, 14°, was then closed, and all brethren below the thirty-third degree having retired, the Supreme Council resumed labor in General Session.

On motion of Ill.·. Bro.·. MARSHALL, the address of the Lieut. Grand Commander was referred to a Committee.

The Lieut. Grand Commander appointed Ill.·. Bros.·. ELLIS, MACWATT and ALLEN on said Committee.

The Supreme Council went into Executive Session at 10.45 a. m.

FIRST EXECUTIVE SESSION.

The Secretary-General then read the following names of Brethren proposed for the degree of Honorary Inspector-General, 33°, at the Annual Session of 1897, viz.: Ill.·. Bros.·. RICHARD B. HUNGERFORD, 32°, of London, Ont.; THOMAS LEES, 32°, of Hamilton, Ont.; FRANK EDGAR, 32°, of Montreal, Que.; WILLIAM MARSHALL BLACK, 32°, of Halifax, N. S.; THEODORE COSSMAN, 32°, of Halifax, N. S.

The Roll having been called on each candidate, these Illustrious Brethren were elected by *viva-voce* vote.

The name of Ill.·. Bro.·. JAMES GLANVILLE, 32°, of Toronto, Ont., proposed at the session of 1896, was then voted upon, the brethren voting by *viva-voce* vote, and that Illustrious Brother was declared elected.

The Supreme Council resumed labor in General Session.

The annual reports of the Secretary-General and Treasurer-General were presented and read, as follows:

To the Supreme Council A.·. & A.·. Scottish Rite for the Dominion of Canada.

ILLUSTRIOUS BRETHREN:

I have the honor to present the report of the Secretary-General for this year.

To Cash fees for 33rd degree conferred	$400 00
" fees for degrees 15 to 32 conferred	360 00
" interest on $8,000 debentures	326 25
" sundry brethren for pocket certificates	6 00

To Cash Toronto Lodge of Perfection for a dispensation	$ 1 00
" Toronto Chapter Rose Croix for a dispensation	1 00
" Ottawa Lodge of Perfection for statutes	5 00
" Charlottetown Chapter for dispensation and warrant	35 00
" Murton Lodge of Perfection, dues	143 25
" London " " "	83 75
" Toronto " " "	105 75
" Kingston " " 1897 and 1898, dues	25 00
" Barrie " " dues	25 25
" Ottawa " " "	55 75
" Hochelaga " " "	35 00
" Hochelaga " " for statutes	25 00
" Hochelaga " " for rituals	15 75
" Quebec " " 1897, dues	6 75
" St. John " " dues	24 75
" Winnipeg " " "	112 00
" Vancouver " " "	10 50
" Albert Edward Lodge of Perfection, dues	31 50
" Hamilton Chapter Rose Croix, dues	71 00
" London " " "	26 25
" Toronto " " "	55 25
" Rose of Sharon Chapter Rose Croix, 1897 and 1898, dues	13 00
" Spry Chapter Rose Croix, dues	4 50
" Murray " " "	20 00
" Hochelaga " " "	26 50
" Quebec " " 1897, dues	5 75
" Harington " " dues	17 00
" Bethesda " " "	63 50
" Charlottetown Chapter Rose Croix, dues	14 75
" Moore Consistory, dues	155 75
" Montreal " "	44 00
" New Brunswick " "	31 00
" Manitoba " "	36 50
	$2,419 00

Summarized, the amounts received during the year have been :

Cash for pocket certificates	$ 6 00
" interest on investments	326 25
" 33rd degree conferred	400 00
" subordinate degrees conferred by S. Council	360 00
" supplies	45 75
Cash from Lodges of Perfection, fees, dues, etc	696 25
" Chapters Rose Croix	317 50
" Consistories	267 25
	$2,419 00

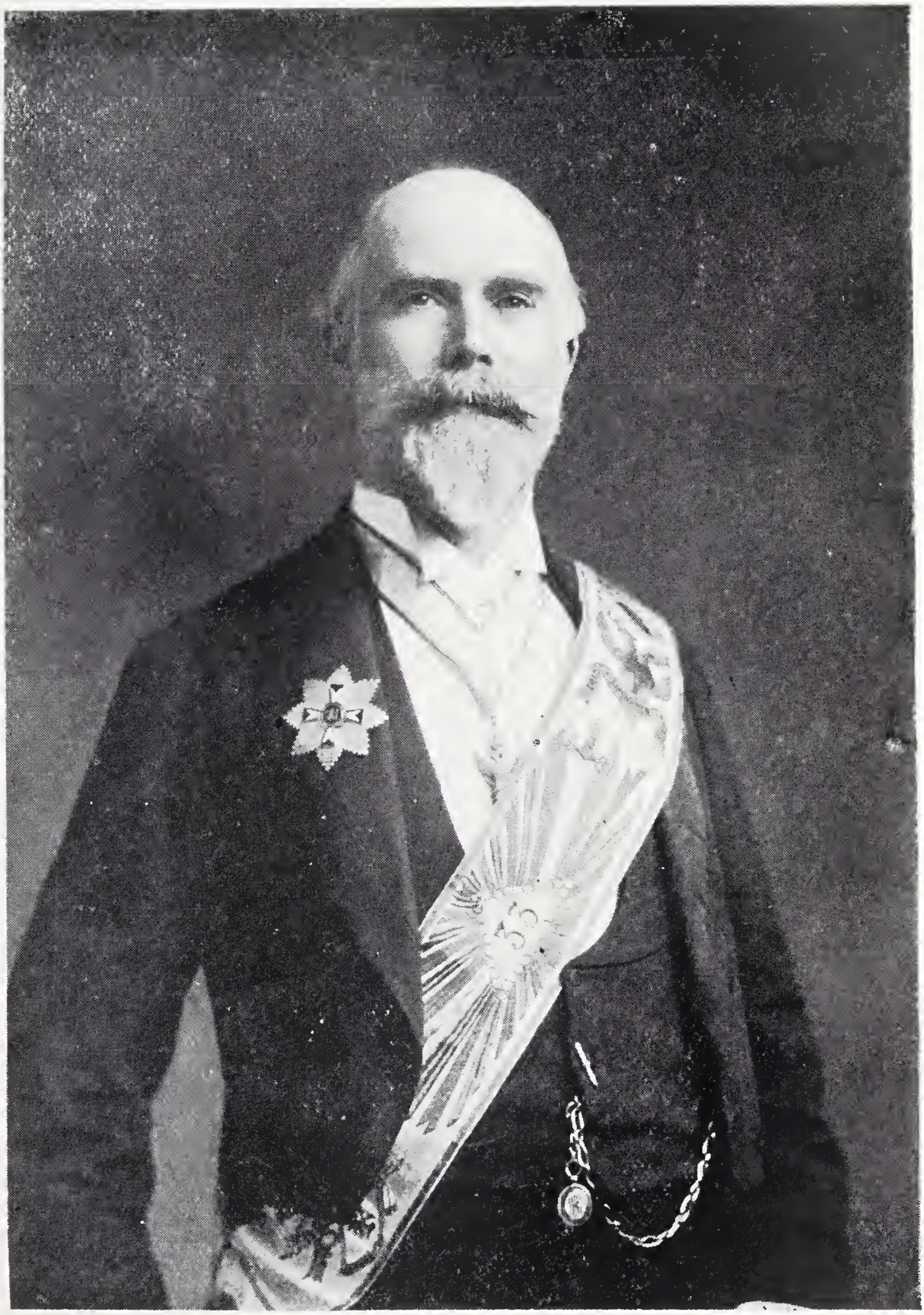

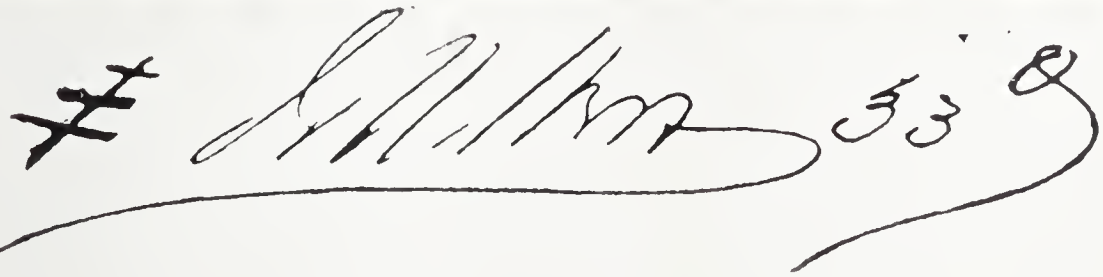

The assets of the Supreme Council on 30th September, 1898, are:

Debentures Landed Banking & Loan Co	$7,000 00
Debentures The Huron & Erie Loan Co	1,000 00
Current Account, Cash in Bank of Hamilton	1,513 91
Office furniture, plates, etc	998 00
Certificates	360 00
Stationery	10 00
Books in Library	313 00
Supplies	360 00
Ledger Balances	218 00
	$11,772 91

Fraternally submitted,

HUGH MURRAY, 33°,

Secretary-General.

Supreme Council 33° A.·. & A.·. S.·. Rite for the Dominion of Canada in Account with the Treasurer-General.

1897.		Dr.	
Nov.	12.	R. Hall, services seneschal, session '97	$ 20 00
"	12.	R. Hall, luncheons, session '97	209 99
"	12.	J. K. Kerr, donation to Mrs. Harington	100 00
"	12.	A. B. Munson, floral wreath for funeral late Bro. D. Spry	15 00
"	12.	W. Acheson, translating Spanish documents	5 00
"	12.	W. R. Stuart, six blank books for degrees	4 00
"	12.	R. Duncan & Co., ledger and cash book for Secretary-General	5 00
1898.			
Jan'y	1.	Huron & Erie Loan Co., debenture payable 1st Jan., 1903	1,000 00
"	1.	Howell Lithograph Co., blank certificates	378 00
"	1.	D. Moore & Co., box for certificates	4 75
Feb.	15.	B. Allen, mourning ribbon	80 00
"	21.	*Times* Printing Co., printing proceedings of '97, statutes, etc	363 45
Sept.	30.	Laidlaw & Littlehales, 4 photogravures	18 50
"	30.	W. Bruce, engrossing warrants	20 00
"	30.	Secretary-General, petty expenses for '98	44 52
"	30.	" allowance for '98	600 00
		Cash in Bank of Hamilton, Hamilton	1,513 91
			$4,382 12

1897.		Cr.		
Sept. 30.	Cash in Bank of Hamilton			$1,963 12
Nov. 1.	" Secretary-General			428 25
1898.				
Feb. 15.	" Landed Banking & Loan Co. coupons,			
	6 months' interest on $6,000 at 4½%		$135 00	
	6 months' interest on $1,000 at 4¼%		21 25	
				156 25
July 1.	" Huron & Erie Loan Company coupons,			
	6 months' interest on $1,000 at 3¾%			18 75
Aug. 15.	" Landed Banking & Loan Co. coupons,			
	6 months' interest on $4,000 at 4½%		$90 00	
	6 months' interest on $1,000 at 4¼%		21 25	
	6 months' interest on $2,000 at 4%		40 00	
				151 25
Sept. 30.	" Secretary-General			874 00
" 30.	" "			318 75
" 30.	" "			65 00
" 30.	" "			260 50
" 30.	" "			146 25
				$4,382 12

Fraternally submitted.

H. A. MACKAY, 33°,
Treasurer-General.

BERLIN, ONTARIO,
30th September, 1898.

On motion of Ill.·. Bro.·. MACKAY, the reports of the Secretary-General and Treasurer-General were referred to the Committee on Audit and Finance.

The Committee on the Doings of Subordinate Bodies presented the following report:

To the Supreme Council A.·. & A.·. Scottish Rite for the Dominion of Canada.

ILLUSTRIOUS BRETHREN:

Your Committee on the Doings of Subordinate Bodies beg to report as follows:

PROVINCE OF BRITISH COLUMBIA.

VANCOUVER.

Vancouver Lodge of Perfection conferred the 14° on one brother.
Membership 29.
Fees to Supreme Council $10.25.

PROVINCE OF MANITOBA.

WINNIPEG.

Manitoba Consistory conferred the 30° on five brethren.
Membership 46.
Fees to Supreme Council $36.50.

Bethesda Chapter of Rose Croix conferred the 18° on eleven brethren.
Membership 78.
Fees to Supreme Council $41.50.

Winnipeg Lodge of Perfection conferred the 14° on twenty brethren.
Affiliated two.
Membership 199.
Fees to Supreme Council $112.

PROVINCE OF NEW BRUNSWICK.

ST. JOHN.

New Brunswick Consistory conferred the 30° on two, the 31° on one, the 32° on one brother.
Died five, Bros.·. H. V. Cooper, R. W. Crookshanks, J. H. Pullen, J. H. Leonard and D. S. Stewart.
Membership 44.
Fees to Supreme Council $31.

Harington Chapter of Rose Croix conferred the 18° on one brother.
Died four, Bros.·. J. H. Pullen, H. V. Cooper, R. W. Crookshanks and J. H. Leonard.
Membership 60.
Fees to Supreme Council $17.

Saint John Lodge of Perfection conferred the 14° on three brethren.
Died four, Bros.·. J. H. Pullen, H. V. Cooper, R. W. Crookshanks and J. H. Leonard.
Membership 63.
Fees to Supreme Council $24.75.

PROVINCE OF NOVA SCOTIA.

HALIFAX.

Nova Scotia Consistory conferred no degrees during the year.
Withdrawn one.
Membership 33.
Fees to Supreme Council $8.25.

Keith Chapter of Rose Croix conferred the 18° on six brethren.
Died one, Bro.·. W. H. GIBSON.
Membership 63.
Fees to Supreme Council $27.75.

Victoria Lodge of Perfection conferred the 14° on ten brethren.
Withdrawn one.
Died one, Bro.·. W. H. GIBSON.
Membership 80.
Fees to Supreme Council $50.

PROVINCE OF ONTARIO.

HAMILTON.

Moore Consistory conferred the 30° on seventeen, the 31° on fifteen, the 32° on twelve brethren.
Withdrawn one.
Died three, Bros.·. F. R. DESPARD, G. INGLIS and J. FERGUSON.
Membership 283.
Fees to Supreme Council $155.75.

Hamilton Chapter of Rose Croix conferred the 18° on four brethren.
Withdrawn two.
Died one, Bro.·. N. HUMPHREY.
Membership 244.
Fees to Supreme Council $71.

Murton Lodge of Perfection conferred the 14° on sixteen brethren.
Died two, Bros.·. N. HUMPHREY and P. REID.
Membership 379.
Fees to Supreme Council $143.25.

BARRIE.

Spry Chapter of Rose Croix conferred no degrees during the year.
Suspended one.
Died one, Bro.·. G. INGLIS.
Membership 18.
Fees to Supreme Council $4.50.

Barrie Lodge of Perfection conferred the 14° on four brethren.
Suspended one.
Died one, Bro.·. G. INGLIS.
Membership 41.
Fees to Supreme Council $25.25.

GUELPH.

Royal City Lodge of Perfection conferred the 14° on three brethren.
Died one, Bro.·. JAMES C. SMITH.
Membership 50.
Fees to Supreme Council $21.50.

William Reid, 33°

KINGSTON.

Rose of Sharon Chapter of Rose Croix conferred no degrees during the year.
Membership 26.
Fees to Supreme Council $6.50.

Kingston Lodge of Perfection conferred the 14° on two brethren.
Membership 39.
Fees to Supreme Council $15.75.

LONDON.

London Chapter of Rose Croix conferred the 18° on five brethren.
Membership 65.
Fees to Supreme Council $26.25.

London Lodge of Perfection conferred the 14° on seventeen brethren.
Died one, Bro.·. J. T. TAYLOR.
Membership 131.
Fees to Supreme Council $83.75.

OTTAWA.

Murray Chapter of Rose Croix conferred the 18° on one brother.
Membership 72.
Fees to Supreme Council $20.

Ottawa Lodge of Perfection conferred the 14° on eight brethren.
Withdrawn two.
Suspended two.
Membership 127.
Fees to Supreme Council $26.25.

TORONTO.

Toronto Chapter of Rose Croix conferred the 18° on eleven brethren.
Membership 125.
Fees to Supreme Council $55.25.

Toronto Lodge of Perfection conferred the 14° on sixteen brethren.
Died two, Bros.·. A. W. CROIL and E. DOUGHTY.
Membership 219.
Fees to Supreme Council $105.75.

PROVINCE OF PRINCE EDWARD ISLAND.

CHARLOTTETOWN.

Charlottetown Chapter of Rose Croix U. D. conferred the 18° on six brethren.
Membership 11.
Fees to Supreme Council $14.75.

Albert Edward Lodge of Perfection conferred the 14° on six brethren.
Affiliated five.
Membership 42.
Fees to Supreme Council $31.50.

PROVINCE OF QUEBEC.

MONTREAL.

Montreal Consistory conferred the 30° on seven, the 31° on five, the 32° on eleven brethren.
Withdrawn one.
Membership 76.
Fees to Supreme Council $44.

Hochelaga Chapter of Rose Croix conferred the 18° on three brethren.
Withdrawn one.
Membership 82.
Fees to Supreme Council $26.50.

Hochelaga Lodge of Perfection conferred the 14° on three brethren.
Affiliated one.
Withdrawn one.
Membership 92.
Fees to Supreme Council $35.

QUEBEC.

Quebec Chapter of Rose Croix conferred no degrees during the year.
Membership 23.
Fees to Supreme Council $5.75.

Quebec Lodge of Perfection has made no report.

Fraternally submitted.

H. A. MACKAY, 33°,
Chairman.

BERLIN, ONTARIO,
30th September, 1898.

On motion of Ill.·. Bro.·. MACKAY, the report was received and adopted.

The Committee on the Address of the Acting Grand Commander presented the following report :

To the Supreme Council A.·. & A.·. Scottish Rite for the Dominion of Canada.

The Committee to whom was referred the address of the Acting Sovereign Grand Commander respectfully report :

The sad announcement which greets Supreme Council at the opening of this session, while not wholly unexpected, brings directly and forcibly to the minds of all of the members the fact that they are deprived of the companionship and lead-

[After this report had gone to press, the President of the United States sent to Congress, December 5th, his Annual Message, in which he said:

"Our relations with Great Britain have continued on the most friendly terms. Assenting to our request, the protection of Americans and their interests in Spanish jurisdiction was assumed by their diplomatic and consular agents, who fulfilled their delicate and arduous trust with tact and zeal, eliciting high comment. I may be allowed to make fitting allusion to the instance of MR. RAMSDEN, Her Majesty's Consul at Santiago de Cuba, whose untimely death after distinguished service and untiring effort during the siege of that city was sincerely lamented."

ership of a true friend and a wise ruler, and that the Scottish Rite has lost at once a diligent student, an earnest teacher, and a faithful interpreter of its principles. Active in the introduction of our Rite into this Dominion, connected with the Supreme Council since its formation, associated with all its work from that day until the present, discharging well every official duty as Secretary-General, Lieutenant Commander, Sovereign Grand Commander, our members regarded Illustrious Brother MURTON with feelings of personal respect and even of reverence. They highly appreciated his faithful performance of duty, and they had for him warm affection as a man and a brother because of his good and kindly qualities of mind and heart which association with him so thoroughly developed. In every part of Canada to-day members of the Scottish Rite are in sorrow over Brother MURTON's death, and even those who had not the privilege of his personal acquaintance will feel from what they have heard of him that our Rite has suffered a great loss by his decease. In the suggestions which are made by the Acting Sovereign Grand Commander referring to the business of this Supreme Council at this session, and to attendance at the funeral of our late Sovereign Grand Commander at Hamilton, and in all that he has so eloquently said of the merits of our late illustrious brother, the Supreme Council will naturally and readily concur.

With other Supreme Councils who mourn the death of eminent members we naturally sympathize, for knowing sorrow of our own we readily feel that of others. The illustrious brother who was for so many years Lieutenant Grand Commander of the Northern Jurisdiction of the United States, CHARLES LEVI WOODBURY, was personally known to several of our members to whom he had shown much kindness on the occasion of visits to that Supreme Council. Distinguished in the courts of his country as a lawyer, he freely gave to his Supreme Council the full benefit of his splendid talents. Other deceased brethren are well known by reputation to this Supreme Council for their active interest in the works of the Rite. The Supreme Council for the Southern Jurisdiction of the United States has lost two members well known in the Masonic world. The death of Ill.·. Bro.·. PAPPAERT deprives the Supreme Council of Belgium of a man of great prominence in the nation—an eloquent orator, and a useful and valuable Mason. Other brethren named by the acting Sovereign Grand Commander were active in the work in their respective jurisdictions. With our brothers everywhere who are in mourning we sincerely sympathize.

With the observations made by the acting Sovereign Grand Commander in regard to the late Brother F. W. RAMSDEN, formerly our representative at Colon, there will be hearty agreement. Under very trying circumstances Ill.·. Bro.·. RAMSDEN proved himself a true man—courageous, kind, full of generous impulses and moved by a love of liberty. His death was due to unwearied labors during the seige of Santiago and after its close. The remembrance of what he accomplished will move men to emulate his deeds.

We most heartily appreciate the kindness of Sister Supreme Councils who have sent us letters of condolence on the death of Members of this Council last year.

None of the official acts of our late Sovereign Grand Commander reported as having been done through the year call for particular action on the part of the Supreme Council. These acts show that as far as his health permitted Illustrious Brother MURTON faithfully attended to his duties. With reference to the steps taken towards the propagation of the Rite in British Columbia the services of Illustrious Brother BENJAMIN ALLEN have been most valuable, and his labors and the cheerfulness with which he performed them will be fully appreciated by Supreme Council. There are now in British Columbia a sufficient number of members of all grades of the Rite up to the 32° to allow of the work proceeding in the usual way under the regular constitutional system, and it is desirable that this result may speedily be achieved through the establishment, as the acting Sovereign Grand Commander suggests, of a Rose Croix Chapter and a Consistory S.·.P.·.R.·.S.·.

The extension of the Rite in Charlottetown by the establishment of a Rose Croix Chapter, and the successful reunions which have been held at other points throughout the year, are satisfactory evidences of the fact that our Rite steadily grows not only in the affection of our own members, but in the esteem of the whole fraternity.

The decision not to accede to the request of the Grand Orient of Belgium, which has jurisdiction only over the degrees of Entered Apprentice, Fellow Craft and Master Mason, is in accordance with our practice and appears to be quite right, as we seek no authority over these degrees.

That the affairs of the Supreme Council are in good condition, as shown by the official reports, is the best possible evidence of the fidelity with which the officers of Supreme Council have discharged their duties.

We almost seem to enter upon a new career without the assistance and guidance of Illustrious Brother MURTON, and with the consciousness that he will come among us no longer; but the remembrance of his example and teaching, the recollection of all that he was to us and to our Rite, will remain to influence Supreme Council in its efforts to advance the great interests of humanity.

Fraternally submitted.

JOHN V. ELLIS, 33.
D. F. MACWATT, 33.
BENJAMIN ALLEN, 33.

On motion of Ill.·. Bro.·. ELLIS, the report of the Committee was received and adopted.

The following reports of Provincial Deputies and Special Deputies were then read:

ONTARIO.

To the Supreme Council A.·. & A.·. Scottish Rite for the Dominion of Canada.

ILLUSTRIOUS BRETHREN:

I have the honor to report that the Rite has made satisfactory progress in this Province during the past year.

I have visited all the Bodies in my Jurisdiction, with the exception of those at Kingston, and am glad to say that the work exemplified was in every respect most satisfactory.

On the 21st December last I visited Barrie Lodge of Perfection, and found the new rooms there well equipped and thoroughly suitable for the purposes of the Rite. The degrees worked were the 4th, 5th, 6th, 9th and 14th, all the officers being well up in their work. The books of the excellent Grand Secretary were neatly and correctly kept. No annual dues are charged by the Lodge, though it is possible that this may be necessary in the case of the Chapter, in consequence of the additional expense incurred in fitting up their new quarters.

On the 4th January, 1898, I was present at a meeting of Murton Lodge of Perfection, Hamilton, when Ill.·. Bros.·. A. B. MUNSON, of London, and JAMES BICKNELL, of Toronto, with about twenty-five members of the Toronto Bodies, were amongst the visitors. The 14° was worked under the direction of Bro.·. A. T. FREED, he and his officers discharging their respective duties in a very efficient manner.

On the 27th January, 1898, I attended the Third Special Annual Session of the London Lodge of Perfection, when the 4°, 5°, 6°, 13° and 14° were conferred upon twenty candidates. There was a large attendance of members of the Rite, including Ill.·. Bro.·. GAVIN STEWART, 33°, who worked the 13°. The work done was in every respect fully up to the standard, and the books of the Gr.·. Sec.·., which were in excellent shape, showed that only a few members were in arrears for dues.

On the 20th of April, 1898, I was present at the Eighth Annual Re-union of the Ottawa Lodge of Perfection and Murray Chapter of Rose Croix. The 4°, 5°, 6°, 9°, 13°, 14°, 15°, 16°, 17° and 18° were worked by the officers and members of these Bodies in a manner that gave conclusive evidence that much time and thought had been spent in the preparation of the work. The usual banquet, which does so much to cement the friendship formed during these Re-unions, closed the proceedings.

On the 20th May, 1898, I visited the Hamilton Sovereign Chapter of Rose Croix, and assisted by Ill.·. Bro.·. HUGH MURRAY, presented Ill.·. Bro.·. H. S. GRIFFIN, 32°, who had for two years presided most acceptably over that Body, with a sash and collarette of the 32°.

On the 7th October, 1898, I visited Toronto Lodge of Perfection, the 4° and 5° being exemplified by the T.·. P.·. G.·. M.·., Ill.·. Bro.·. JOHN MCKNIGHT, who

was ably assisted by Ill.·. Bro.·. GLANVILLE and other excellent workers of the Rite. The books were in good order, the financial position excellent, and the Lodge shows the effect of the able assistance rendered to the officers by the members generally.

On the 10th October, 1898, I was present at the regular assembly of Royal City Lodge of Perfection, Guelph, the degrees worked being the 4° and 5°. The principal parts were taken by the T.·. P.·. G.·. M.·., Bro.·. W. R. TRAVERS, and by Bro.·. LITTLE, under whose efficient direction the degrees were impressively and correctly conferred.

On the 17th October, 1898, I attended the regular assembly of the London Sovereign Chapter of Rose Croix. No work was done, but the brethren are expecting a visit at an early date from the Toronto Chapter, when degrees will be conferred upon a number of excellent candidates, who have already been accepted.

On the 18th October I paid a visit to the Toronto Chapter of Rose Croix and witnessed the 15°, in which the principal parts were feelingly enacted by Ill.·. Bros.·. GLANVILLE, ALLEN and ROAF.

My last official visit was paid to Moore Consistory, S.·. P.·. R.·. S.·., 32°, on the 21st October. The 31° was conferred on two candidates by Ill.·. Bro.·. W. H. BALLARD, 33°, the work being done with that smoothness and accuracy which so prominently mark the proceedings of this Body.

I have granted dispensations to London Lodge of Perfection, legalizing the election of their officers for the current year; to the Toronto Lodge of Perfection, authorizing that Body to meet on a date other than that fixed by their by-laws; and to Moore Consistory, dispensing with the time limit in the case of a candidate.

Since preparing the foregoing report of my work as the Deputy of the Sovereign Grand Commander, information of his death has come to me, not unexpectedly, though we have been hoping against hope, but with the knowledge that the fortitude and confidence that sustain and strengthen a great and a good man have been with him to the end. His Masonic and personal career will be set forth in the address of the Lieutenant Grand Commander; but I cannot forget that in years now long gone by he was my mentor in the Rite and my guide through all the degrees. Their true meaning and value have come to me mainly from him, and I have always identified him with them in a personal way. To me he has always been the living embodiment of the lessons inculcated in the grand and instructive lectures to which we have all listened.

Fraternally submitted,

J. J. MASON, 33°,
Deputy for Ontario.

QUEBEC.

To the Supreme Council, 33°, A.·. & A.·. Scottish Rite for the Dominion of Canada.

ILLUSTRIOUS BRETHREN :

I am again permitted to present my report of the condition of Scottish Rite Masonry in the Province of Quebec.

As intimated last year, several changes have taken place in the election of officers, many of the younger members being now actively engaged in conferring the various degrees connected with the Lodge of Perfection and Rose Croix Chapter. Much interest is taken in the work generally, the 6th degree being conferred last year for the first time in Montreal.

Every officer is well up in his work, and without any exception the new candidates admitted express great admiration for the Rite and the beautiful teachings of the various degrees.

I have granted dispensations to Hochelaga Chapter of Rose Croix dispensing with the time limit between degrees in the case of three candidates, and to Montreal Consistory for the same purpose in the case of five candidates.

The Rite in this Province does not materially extend owing to the very limited number from whom to select our material. We have frequently discussed the advisability of adding to our members, but no consideration seems to induce us to alter the personnel as it now exists.

Quebec remains in the same condition—dormant. The returns of the several bodies have been duly forwarded to the Illustrious Secretary-General as required by the statutes.

In conclusion I have much pleasure in stating that perfect harmony prevails in this Province, and I look for a fair increase in our members during the coming winter.

Fraternally submitted,

B. TOOKE, 33°,
Deputy for Quebec.

MONTREAL, October, 1898.

NEW BRUNSWICK.

To the Supreme Council, 33°, A.·. & A.·. Scottish Rite for the Dominion of Canada.

ILLUSTRIOUS BRETHREN :

The returns of the St. John Lodge of Perfection, Harington Sovereign Chapter of Rose Croix, H.·. R.·. D.·. M.·., and the New Brunswick Consistory,

S.·. P.·. R.·. S.·., will exhibit the fact that the Scottish Rite in the commercial centre of New Brunswick is fairly holding its own, and I am not without hope that in the near future acquisitions will be made to our roll of membership. It would doubtless be in the true interest of Freemasonry if a greater number of leading members of the fraternity in New Brunswick were to take a more active and practical interest in our beautiful, historical and philosophical degrees.

During recess I have taken opportunity to visit St. Stephen, Fredericton, as well as Prince Edward Island, Halifax and Yarmouth, and have had deeply interesting interviews with leading members of our Scottish Rite in these localities.

The movement of our Illustrious Brethren in the Valley of the Saint Croix has not yet crystalized, but within a reasonable time I trust application for a dispensation will go forward to permit the organization of the Saint Croix Lodge of Perfection.

The prosperous town of Woodstock, as well as our capital, the city of Fredericton, may be deemed good fields for the cultivation of the "ineffable degrees" of our Scottish Rite of Freemasonry. Indeed, under our system one must admit that a greater number of Lodges of Perfection should be established in the Atlantic Maritime Provinces than are at present on our roll.

I am glad to be enabled to remark that the introduction of our Scottish Rite in the Province of Prince Edward Island, under the able guardianship of Ill.·. Bros.·. Past Grand Masters MACNEILL and DARRACH, will ultimately prove an abundant success. My visit to Charlottetown during the past summer confirmed me in my impression that eventually the membership of the Scottish Rite in the Garden Province down by the sea shall relatively more than equal the membership of this Province or of that of Nova Scotia.

In conversation with leading members of the Order of Freemasonry in Prince Edward Island I discovered the fact that a consensus of sentiment exists there, that authority should be had for the cultivation of the fifth series of our Rite as well as of the ineffable and traditional degrees covered by the Lodge and Chapter now organized in Charlottetown.

During the year I granted four dispensations authorizing degrees to be conferred within the period limited by the Statutes.

Fraternally submitted,

ROBERT MARSHALL, 33°,
Deputy for the Province of New Brunswick.

NOVA SCOTIA.

To the Supreme Council A.·. & A.·. Scottish Rite for the Dominion of Canada.

ILLUSTRIOUS BRETHREN:

I have the honor to submit my report as to the condition of the several bodies under my charge in the Province of Nova Scotia.

Victoria Lodge of Perfection has done good work during the past year, having conferred the 14° on ten candidates, and now numbers eighty members.

Keith Chapter of Rose Croix has initiated six since my last report and now has sixty-three members enrolled.

Nova Scotia Consistory, 32°, has conferred the 30° on two since the last meeting of this Council, and now has a membership of thirty-two.

I granted the following dispensations to waive the constitutional time limit between degrees, as I considered it was for the best interests of the Rite in these cases, viz. :

Between the 30th and 31st degrees in the case of Knight Kadosh J. D. RITCHIE ; between the 14th and 18th degrees in the cases of G.·. E.·. P.·. and Sublime Masons NORMAN and HEBB ; between the 18th and 30th degrees in the cases of Ex.·. and P.·. Princes WETHERBY and MCELWAINE.

I regret to inform you that a great press of civic duties again prevented me from paying any official visits to the bodies under my charge ; however, I can safely say that the various bodies are in a flourishing condition, both financially and otherwise, and with quite a number of elected candidates they should do good work during the coming year.

I need not report further as to details, as the returns sent in show fully the exact standing of each Lodge, Chapter and Consistory in my Province.

At the request of the members in Nova Scotia I would ask that we be again permitted to invite Master Masons to our Easter ceremonies, as there can be no question of the good it would do the Rite in the matter of new members.

I trust that the Supreme Council will give this matter due consideration and allow us to use our old Ritual (which your Council now holds) or any other form you may see fit to permit.

In conclusion, allow me, on behalf of the Rite in Nova Scotia, to extend to you their sincere sympathy in the loss sustained by the death of our Ill.·. Bro.·. MURTON, who for so many years filled the position of Sovereign Grand Commander with so much dignity and honor to the Rite.

Fraternally submitted,

ALEX. STEPHEN, 33°,
Deputy for the Province of Nova Scotia.

HALIFAX, N. S., Oct. 24th, 1898.

MANITOBA.

To the Supreme Council A.·. & A.·. Scottish Rite for the Dominion of Canada.

ILLUSTRIOUS BRETHREN :

I beg to submit my report as Deputy for Manitoba and the Northwest Territories for the past year.

The returns from the Lodge, Chapter and Consistory having jurisdiction in my territory were forwarded when due, accompanied by the full amount of dues and fees payable to the Council.

During the year the Lodge increased its membership by 20, the Chapter by 11, and the Consistory by 5. The fees forwarded totaled $212.00.

Two Re-unions were held, in February and June, and they were largely attended, several members being present who travelled from five hundred to one thousand miles for the purpose of meeting with their brethren.

Necessary furniture and paraphernalia has been added to the equipments for working the various degrees, and the ritual work is well exemplified. Past officers continue to take a deep interest in degree work, and many of them take chairs when occasion requires it, and so lend assistance, and as well keep in close touch with the active work of the Rite.

The material received is most satisfactory, and the Council need have no fear of the standing of the membership of the Winnipeg Bodies.

During the past year men prominent in Church and State, in commerce and manufacturing, have been added to the roll, and have become enthusiastic members of the Rite. A meeting of the Lodge calls together men prominent in all walks of life—men who lead in all that tends to advance the best interests of mankind and to the elevation and enlightenment of the people in the cause of all that is just, right and true.

The Bodies are financially prosperous, and the most complete harmony prevails in the work.

Fraternally submitted,

CHAS. N. BELL, 33°,
Deputy for Manitoba and the Northwest Territories.

WINNIPEG, 17th Oct., 1898.

PRINCE EDWARD ISLAND.

To the Supreme Council A.·. & A.·. Scottish Rite for the Dominion of Canada.

ILLUSTRIOUS BRETHREN:

I beg to submit my report as special Deputy for Prince Edward Island.

During the last year our progress has been slow and sure. The material gained will, I trust, show the wisdom of selection to be good and a valuable acquisition to the Lodge of Perfection.

The following brethren have been advanced to the 14°, viz.: Ill.·. JOHN PITBLADO, now of Toronto, WILLIAM ARTHUR WEEKS, JOSEPH ERNEST McEWEN, GEORGE HOUSTON, WILLIAM WARREN CLARK and Hon. JOHN YEO, M. P. The latter, by request of the Ill.·. T.·. P.·. G.·. M.·. of

Albert Edward Lodge, received his degrees, or had them conferred upon him, at Ottawa by the Ottawa Lodge of Perfection, and is now registered a member of Albert Edward Lodge of Perfection, sitting in the Valley of Charlottetown, P. E. I. FRED'K MORLEY MORRIS received the 4°, and by next meeting I expect will receive the 14°. We have affiliated the following during the year, viz.: Hon. ROBERT MARSHALL, 33°, St. John; OLIVER C. DIAPER, 32°, St. John; A. MCNICHOLL, 32°, WM. A. EWING, 32°, St. John, and THEODORE A. COSSMAN, 32°, of Halifax, making our total membership forty-one, with one having the 4° and two candidates ready to advance if present at our first meeting.

During the year we organized Charlottetown Chapter Rose Croix H.·. R.·. D.·. M.·., on the 19th May last past, assisted by Ill.·. Bro.·. CHARLES MASTERS, 30°, of St. John, N. B. We are greatly indebted to the said brother in coming over to help us, at a busy time and much sacrifice on his part. We had also with us on that occasion Ill.·. Bro.·. THEODORE COSSMAN, 32°, and Ill.·. Bro.·. JOHN S. MCLAREN, 32°, who rendered valuable aid and assistance.

The following brethren, viz., Ill.·. Bros.·. JAMES MCLEOD, M. D., 14°; WILLIAM S. STEWART, Q. C., 14°; NEIL MACKELVIE, 14°; JOHN J. DAVIES, 14°; Rev. T. B. REAGH, 14°; and Bro.·. JOHN C. HOBBS, 14°, were each introduced and severally created Knight of the East and Sword, 15°; Prince of Jerusalem, 16°; Knight of the East and West, 17°; Knight of Rose Croix, 18°, making our membership in said Chapter eleven, with two candidates to advance the first opportunity. There is nothing now in the way of starting a Consistory for this Province. We have now the requisite number of twelve Princes of the Royal Secret, 32°, in good standing, members of Albert Edward Lodge of Perfection, and whenever the requisite number of Princes of Rose Croix will cry "Advance!" we are ready to petition the Supreme Council of the 33° for a warrant and dispensation in accordance with the provisions of the statutes.

The returns and dues have been forwarded, which I trust you will find satisfactory, and I also hope that our labors during the year will meet with your approval.

Fraternally submitted,

RODERICK MACNEILL, 33°,
Special Deputy for the Province of Prince Edward Island.

STANLEY BRIDGE, P. E. I., Oct. 10th, 1898.

BRITISH COLUMBIA.

33 MELINDA ST., TORONTO,
29th Sept., 1898.

Hugh Murray, 33°, Secretary-General Supreme Council A.·. & A.·. Scottish Rite, Hamilton, Ont.

DEAR SIR AND ILLUSTRIOUS BROTHER:

As several members of the A.·. & A.·. Scottish Rite in the city of Vancouver and the town of Nanaimo, in the Province of British Columbia, were desirous of

being advanced to the thirty-second degree, and whereas there is no body of the Rite in that Province above the fourteenth degree, at the request of Ill.·. Bro.·. J. R. SEYMOUR, 32°, the Thrice Puissant Grand Master of the Vancouver Lodge of Perfection, the Sovereign Grand Commander Ill.·. Bro.·. JOHN WALTER MURTON, 33°, was pleased to grant his dispensation authorizing me to communicate the degrees fifteen to thirty-two, or any of them, upon such brethren as were duly qualified and desirous of being advanced.

By virtue of the authority conferred upon me I requested the members of the Rite to meet me in the Masonic Temple, in the city of Vancouver, B. C., on Thursday, 8th Sept., at 7.30 o'clock p. m., and on that occasion communicated the degrees nineteen to thirty-two inclusive upon JOSEPH ELWOOD MILLER, 18°, profession Collector of Inland Revenue, residence Vancouver, a member of the Vancouver Lodge of Perfection, and a Knight Rose Croix "unattached"; also the degrees fifteen to thirty-two inclusive on CHARLES RICHARD SLATER, 14°, profession Merchant, residence Vancouver, and REGINALD ALBERT BOSANQUET, 14°, profession Clerk in Holy Orders, residence Nanaimo, both members of the Vancouver Lodge of Perfection, collecting therefor the Statutory fees.

Owing to the illness of one of the brethren desirous of being advanced, and who could not be present on the 8th Sept., I called another meeting in the Masonic Temple, in the city of Vancouver, on Thursday, 15th September, at 8 o'clock p. m., and communicated the degrees fifteen to thirty-two inclusive on CHARLES WILSON, 14°, profession Barrister-at-Law, residence Vancouver, and a member of the Vancouver Lodge of Perfection, collecting therefor the Statutory fees, which, together with the applications duly signed and recommended by Ill.·. Bro.·. WM. DOWNIE, 32°, Special Deputy for the Province of British Columbia, and Ill.·. Bro.·. J. R. SEYMOUR, 32°, the Thrice Puissant Grand Master of the Vancouver Lodge of Perfection, I have the pleasure of enclosing herewith.

I wish to acknowledge with gratitude the assistance given me on both these occasions by Ill.·. Bros.·. SEYMOUR and DOWNIE. On Friday, 9th Sept., I had the privilege of visiting Vancouver Lodge of Perfection, and of inspecting their work. I have great pleasure in reporting that since the receiving of the Charter and the installation of the new officers very marked progress has been made, each officer doing his best to make himself perfect in the work. In my opinion Ill.·. Bro.·. SEYMOUR has adopted the correct plan in giving certain brethren charge of a certain degree, while he gives the obligations and secret work, thus creating a friendly rivalry amongst the members.

While I was instructed to inspect the work, it is not my intention to present a full report of the work of this Lodge, as this would be going over the ground already covered by the Special Deputy for the Province.

I may, however, state that as a representative of the Supreme Council I was received in the most cordial manner, and shown the greatest possible kindness by every member of the Rite.

On every hand, both in Manitoba and British Columbia, I was besieged with enquiries regarding the health of our beloved Sovereign Grand Commander, and the hope always expressed that he would soon be fully recovered.

BENJAMIN ALLEN, 33°,
Sov.·. Grand Inspector-General.

On motion of Ill.·. Bro.·. MURRAY these reports were referred to the Committee on the Doings of Inspectors-General and Special Deputies.

The Committee on Foreign Correspondence and Relations presented the following report:

To the Supreme Council A.·. & A.·. Scottish Rite for the Dominion of Canada.

ILLUSTRIOUS BRETHREN:

The Committee on Foreign Relations respectfully report that no matter has come before the Committee which requires action by the Supreme Council.

As has been done on previous occasions, the Committee submit some statements which may be of general interest. For the most part these call for no particular comment or criticism by your Committee. In so far as its own affairs are concerned, each Supreme Council is the best judge of what is for the interests of the Rite within its own boundaries.

SUPREME COUNCIL FOR ENGLAND AND WALES.

The "Annual" of the Supreme Council for England and Wales and the Dependencies of the British Crown, corrected to August 31st, 1898, shows that there are upon the Roll 142 Chapters of Rose Croix; of this number 28 do not appear to be in actual operation, but the remainder are, and there is a substantial membership—over six thousand. Thirty-six active Chapters are scattered throughout the British possessions in South Africa, India, New Zealand, Australia and elsewhere. In none of the Chapters is there a large number of members, which is different from the practice upon this continent. A membership of forty is a large one under the English Council, and probably the result is a closer personal friendship and comradeship than is possible in a body with a hundred members or more. There are as near as possible 670 members of the Thirtieth Degree K—h, although there is no body of that degree in existence under the English Constitution, the Supreme Council itself conferring it. Of the Thirty-first Degree there are 92 members on the active roll, and 36 supernumerary. Of the Thirty-second Degree there are only 53 members active, 16 supernumerary, and 2 honorary. Active membership in the Supreme Council is rigidly limited to nine members, exclusive of His Royal Highness the PRINCE OF WALES, who is the Grand Patron of the Order, and of His Royal Highness the DUKE OF CONNAUGHT, who is a special member. The Secretary-General and the Warden of Regalia are in possession

of the degree, but are not members of the Council. There are three retired and two honorary members in the position of what we call Past Active. There are also eight Inspectors-General of Districts in possession of the degree, and three others abroad. In addition to these Inspectors of Districts there are eighteen others upon whom the degree has been conferred, but who appear to have no particular official standing. In all there appears to be 45 members of the degree upon the English roll, four of whom are out of England. There is but one honorary member belonging to another Jurisdiction, and Ill∴ Bro.. DRUMMOND, Past Sov.∴ Gr∴ Commander of the Northern Jurisdiction of the United States, enjoys that distinction. The English Council is on terms of amity with 27 other Councils, including the Grand Chapter in the Netherlands, which controls only Bodies of the Eighteenth Degree One of the financial statements shows that the Supreme Council since 1857 has paid £6,321 13s. 10d. to different charities—Masonic and other. The English fee for the Thirtieth Degree is £10 10s. ; for the Thirty-first it is the same, and for the Thirty-second the same : in all £31 10s. THE RIGHT HON. EARL OF LATHOM* is Sov.∴ Gr.∴ Commander, and CAPT. W. PORTLAND-DADSON is Grand Secretary-General of the Supreme Council.

SUPREME COUNCIL FOR SCOTLAND.

In a former report your Committee, as a matter of interest, referred to some differences which had arisen in Scotland between the Royal Order of Scotland and the Supreme Council. In our Proceedings for 1896 extracts were published from the "Annual Reporter" of the Supreme Council for Scotland bearing upon this matter. The "Reporter" for 1897 contains another memorandum upon the subject, which is a rejoinder to statements made by the Royal Order, but the position before described is not altered in any way. The Supreme Council for Scotland is completely emancipated from the conditions which the agreement of 1855 with the Royal Order imposed upon it, and members of the Craft in that Kingdom are no longer required to be of the Royal Order degrees before entering the Rite. The Supreme Council has acted wisely in bringing about this condition. There is one fact in connection with the system in existence in Scotland to which it may be of interest to direct attention. The Rose Croix Chapters have the right to select and elect their own members without reference to the Supreme Council, just as they have in Canada and in all other countries. But, while the Supreme Council issues warrants for the formation of Consistories of K—h, only "the Supreme Council itself can elect to the degree, and on the Council must devolve the sole responsibility of election"—"Annual Reporter," page 21, 1897. "This being so it is obvious that to discharge this delicate and important duty in a satisfactory manner the Supreme Council must be in possession of all facts necessary to enable its members to decide upon the applications. The 30°, it need scarcely be said, is a very high one—there are only three higher, and these limited in numbers. No one, therefore, should be admitted to it who is not in every respect suitable, both as regards social and Masonic qualifications. So much impressed was the Council with these considerations that some years ago it passed regulations dealing with applications from the colonies, as the members

*Died Nov. 18th, 1898.

of Council could have no personal knowledge of the qualifications of candidates living there. In these cases it was ordered that all applications for election to the 30° must be accompanied by a report from the Sovereign Grand Inspector-General of the district, giving full information for the guidance of the Supreme Council. These reports are considered strictly private and confidential, and they entail considerable responsibility upon the framer of them, and consequently are carefully prepared. They have been of great value to the Council. In no case is an election made without a report of this kind when practicable. The reasonableness of this course is apparent: the Council can have no personal knowledge of the applicants, and they are entitled to rely upon the reports of the Sovereign Grand Inspectors-General, who, being on the spot, can inquire into these matters for themselves. While this system has, the Council believe, worked well abroad, at home there has as yet been no sufficient test of the suitableness of candidates, and the Council thinks the time has now come when, as regards Scottish candidates, something of the same kind should be adopted. Of course in Scotland there are not Sovereign Grand Inspectors-General over districts as in the colonies, the Supreme Council itself taking charge of the affairs of the Order at home. But the same result may be attained by requiring from the Deputy Grand Commander of the Edinburgh Consistory a full report as to each applicant seeking election to the 30°, this report to be strictly private and confidential. . . . . In coming to this resolution the Supreme Council feels assured that it can rely upon the members of the Order giving every assistance in preserving its purity and high standing, and that the reports will be made under a due sense of responsibility, both as regards the Order and the candidates. The Supreme Council directed a copy of this minute to be forwarded to the Rose Croix Chapters and the Consistories holding charter from the Council with instructions that it be read to these bodies at the first meeting held after the receipt of it." The inference to be drawn from this memorandum is that under the Supreme Council for Scotland even the chartered Consistories cannot give the Thirtieth degree to any candidate except to one who shall have been approved by the Supreme Council, and that this approval cannot be assumed or taken for granted. After the Consistory has accepted a candidate it still remains with the Supreme Council to accept or reject him; and this rule applies alike to the Consistories in New Zealand or the Transvaal and in Scotland. The Supreme Council has apparently a system different both from that practiced in England and that practiced in America. On this continent the Consistory itself has the power of giving its degrees to whomsoever it elects. In England the Supreme Council alone has the power to confer the degree itself either directly or by delegation. It charters no Consistory. Under the Scottish system the Consistory confers the degree, but the candidates are the choice, in the first instance, of the Supreme Council.

The Rite is being extended under authority of the Supreme Council in many distant parts of the empire.. There are eighteen Chapters of Rose Croix and eight Consistories K—h. Only three Chapters and one Consistory are in Scotland. The others are in China, the East and West Indies, British South Africa, New South Wales, the South African Republic and elsewhere. In Scotland there are upon the roll twenty-three subscribing members of the Thirty-second Degree,

four members abroad, and six others who are non-subscribing. Of the Thirty-first Degree there are in Scotland seventeen subscribing members, seven members resident abroad, and four non-subscribing members. Of the Thirtieth Degree there are about two hundred and fifty members upon the roll in Scotland and abroad. Some changes have lately taken place in the Supreme Council itself. In 1897 LORD BLYTHSWOOD—well known to the Masonic world as SIR ARCHIBALD CAMPBELL-CAMPBELL—resigned his office of Lieutenant Grand Commander and his active membership. The Supreme Council accepted the resignation with regret, and created LORD BLYTHSWOOD an honorary member for life. LORD SALTOUN, the Grand Treasurer, was elected Lieutenant Grand Commander, and Brother Sir JAMES RAMSEY GIBSON MAITLAND, 32°, was elected to the 33° and to become a member of the Council. A meeting was called two months later to receive Ill.·. Brother MAITLAND, but his death had occurred suddenly, and when the members had assembled that was the information before them. The minute is made that "the Supreme Council desired to record an expression of their grief at the loss sustained by the removal by death of one whom they had hoped would early be associated with them in the management of the Council, and whose distinguished services to the Craft at large had led to the conviction that, in electing him, they had made choice of one who would have aided them in their duties. These hopes his untimely death had quenched, and it only remained to express their deep and heartfelt sorrow at the event." SIR JAMES BUCHANAN, 32°, was elected to fill the vacancy. There are nine active members of Supreme Council and four honorary members, two of whom are out of Scotland. In addition there are fourteen Sovereign Grand Inspectors-General resident abroad and in charge of the Rite in their districts. One of these is in China, four are in India, three in New Zealand, one is in the West Indies, three are at Capetown and three in Queensland. Ill.·. Brother HUGH D. SANDEMAN having retired from active membership in the English Supreme Council, ceased under a rule agreed to between the Councils of the mother land to represent the Supreme Council of Scotland at England. A vote of thanks for the valuable services he rendered was accorded him: the hope was expressed that in his retirement from active duty he will be spared to enjoy the society of his brethren, and "although the official tie which bound him to this Council has now, by his retirement, been severed, they hope yet to have many opportunities of seeing him among them." The Supreme Council decided to recognize the Supreme Council for Paraguay. There is in the "Annual Reporter" also an interesting summary of the proceedings at the seventh annual conference of the Supreme Councils of the United Kingdom, held at Edinburgh in April, 1898. The Supreme Council of Ireland was not represented, no member of that Council being able to attend. All of the members of the Supreme Council for Scotland were present, except LORD SALTOUN, the Lieutenant Grand Commander. The English delegates are Ill.·. Bro.·. CAPTAIN N. G. PHILIPS, Ill.·. Bro.·. J. H. MATTHEWS and Ill.·. Bro.·. CAPTAIN W. PORTLOCK-DADSON. The EARL OF KINTORE, M.·. P.·. Sovereign Grand Commander for Scotland, presided. On the first day the following business was transacted *inter alia:*

"The Delegates from the Supreme Council of England mentioned the case of

a Brother who had received degrees which were stated to be of the Ancient and Accepted Scottish Rite from a body in America calling itself the Cerneau Council. The Brother referred to wished to be admitted to the Rose Croix Degree in an English Sovereign Chapter, but the Supreme Council of England refused to recognize in any way the degrees he had received, and the Eighteenth Degree was conferred upon him and he was perfected in the usual way. The Delegates from the Supreme Council of Scotland resolved to report this to their Council, with a recommendation that similar action should be adopted if a like case arose in Scotland.

"It was remitted to the Grand Secretaries to arrange as to the date of the next meeting of the Councils of the United Kingdom.

"On the motion of M.·. Ill.·. Bro.·. CAPT. PHILIPS, a cordial vote of thanks was accorded to the M.·. P.·. The Sovereign Grand Commander, THE EARL OF KINTORE, for presiding.

"In the afternoon of the same day the Grand Consistory was opened by V.·. Ill.·. Bro.·. JOHN FALCONER, 33°. The meeting was attended by the Delegates from the Supreme Council of England, and Ill.·. Bros.·. CHARLES F. MATIER, 32°, and CHARLES BELTON, 32°; also by Ill.·. Bro.·. COL. A. V. DAVOREN, 32° (Ireland), and by the following members of the degree in Scotland, in addition to the members of the Supreme Council, viz., FRANCIS W. ALLEN, GEORGE CHRISTIE, DR. JAMES CARMICHAEL, COL. JAMES T. STEWART, JAMES HEDDERWICK, JAMES A. REID, and CHRISTOPHER C. NISBET. Four Brethren who had been previously elected by the Supreme Council were admitted and installed as Sub.·. and Val.·. Princes of the Royal Secret, 32°, viz., HUGH ROBERT WALLACE, of Cloncaird, Provincial Grand Master of Ayrshire; THOMAS BENNET CLARK, Edinburgh; JAMES BOYD, Glasgow, and JOHN MACLACHLAN, of Maclachlan.

"After this a Sovereign Tribunal of Grand Inspector Inquisitor Commanders was opened by V.·. Ill.·. Bro.·. The EARL OF HADDINGTON, 33°, in presence of the above mentioned Brethren and Ill.·. Bro.·. HERBERT B. EZARD, 31°. Five Brethren who had been previously elected by the Supreme Council were admitted and duly constituted Grand Inspectors Inquisitor Commanders, 31°, viz., RICHARD B. MITCHELL, Edinburgh; Rev. WILLIAM WEIR TULLOCH, D. D., Glasgow; JAMES TAYLOR CATHCART, yr., of Pithcairlie, Fifeshire; JOHN MACDONALD ROSS, Glasgow, and JAMES CUNNINGHAME KAY, Hamilton.

"In the evening the Supreme Council entertained its visitors at dinner, The EARL OF KINTORE, Sovereign Grand Commander, in the chair."

From the proceedings in succeeding days the following is taken:

"The Delegates attended the working of the 30° in the Edinburgh Consistory, and in the evening were entertained at dinner by that body, V.·. Ill.·. Bro.·. The EARL OF HADDINGTON, 33°, Grand Commander, in the chair.

"On Thursday, 21st April, Ill.·. Bro.·. JOHN CORSON SMITH, 33°, of the Supreme Council of the Northern Masonic Jurisdiction, U. S. A., attended, and presented the following letter:

'Supreme Council, 33°, A.·. & A.·.S.·. Rite
'For the Northern Masonic Jurisdiction of the U. S.
'Orient, Boston, Mass.
'Office of the M.·. P.·. Sov.·. Gr.·. Commander.

'MILWAUKEE, Wis., March 25, 1898.

'*Ill.·. Bro.·. L. Mackersy, 33°, G.·. G.·. Sec.·. H.·. E.·., Edinburgh, Scotland.*

'DEAR SIR AND ILL.·. BRO.·.:

'I have learned from Ill.·. Bro.·. General JOHN CORSON SMITH, 33°, a Sovereign Grand Inspector-General, active member of our Supreme Council and its Deputy for the State of Illinois, that the Supreme Councils of the Ancient and Accepted Scottish Rite for England and Ireland will visit Edinburgh and meet with the Supreme Council for Scotland on the 19th of April and the following days, on which occasion conferences will also be held with the Great Priories of those countries, and having learned from Ill.·. Bro.·. SMITH that he expects to be present on that interesting occasion, I have requested our Brother to bear to you and the officers and members of the Supreme Councils who will be there assembled, the fraternal greetings of the Supreme Council of Sovereign Grand Inspectors-General of the Ancient and Accepted Scottish Rite for the Northern Jurisdiction of the United States of America.

'On this side of the Atlantic we watch with an unusual degree of interest the labors of the three English speaking Supreme Councils, those of England, Ireland and Scotland, in the field of Scottish Rite Masonry, and you all have our best wishes for peace, unity and happiness in your Councils, and for your entire success in disseminating the great truths which the Rituals of the Rite are designed to teach for the benefit of mankind.

'Yours truly,

'H. L. PALMER, 33°,
'*Sov.·. Grand Commander.*'

"V.·. Ill.·. Bro.·. The MARQUIS OF BREADALBANE, 33°, who occupied the chair, gave a hearty welcome to Ill.·. Bro.·. SMITH. A friendly conversation then took place among the members of the 33° present. It appeared that while in the United Kingdom the numbers who may be admitted to the 31°, 32° and 33° were strictly limited, and that these degrees were conferred as marks of approval for good work done in the lower degrees, in America practically the degrees were unlimited, and it was mentioned that in the Northern Jurisdiction of the United States there were 25,000 members of the 32°. It seemed therefore to the Delegates that nothing could be done in the way of assimilating the working of the degrees of the Rite in the United Kingdom and in America, so far as the admission of candidates was concerned, but that in other respects certain arrangements might be made which would be of mutual advantage. (1) It was agreed to recommend the Councils of the United Kingdom to recognize no one from the United States as of the Ancient and Accepted Scottish Rite unless he were admitted to the degrees either under the Supreme Council of the Southern Masonic Jurisdiction or the Supreme Council of the Northern Masonic Jurisdiction, and in particular that no countenance should be given to any one admitted under Bodies styling themselves the Cerneau Council of New York, or the Gorgas Council of the State of Maryland. On the other hand (2), Ill.·. Bro.·. JOHN CORSON SMITH agreed to recommend to the American Supreme Councils that they should grant no charters in British territory, nor recognize any, except those granted by the Supreme Councils of the United Kingdom.

"After this a conference was held among Delegates from the Great Priories of England and Ireland, and the Chapter General of Scotland, but this will be dealt with in the reports by the Delegates to the Grand Bodies they represented. After the conference the Delegates were received in the Chapter General by the Grand Master, the MARQUIS OF BREADALBANE, K. G., and afterwards they witnessed the working of the Knight Templar Degrees in the Preceptory of the Lothians. In the evening they were entertained at dinner by the Chapter General, the Grand Master, the MARQUIS OF BREADALBANE, in the chair.

"On Friday, 22nd April, the Delegates witnessed the working of the 18°, or Prince Rose Croix Degree, in the Edinburgh Sovereign Chapter, No. 1, afterwards the working of the Knights of Malta Degrees in the Priory of the Lothians. In the evening they were entertained at dinner by the Preceptory of the Lothians. The Sub-Preceptor, FRATER HERBERT B. EZARD, K.·.C.·.T.·., in the absence of the Preceptor, LORD SALTOUN, G.·.C.·.T.·., occupied the chair."

By its acceptance of the acts of the Annual Conference the Supreme Council for Scotland agrees that any Brother admitted to any degrees professing to be the degrees of the Ancient and Accepted Scottish Rite, holding of a spurious Council, and wishing to join the legitimate Order in Scotland, must, if approved, receive of new the degrees from the fourth upwards without reference to any degrees he might have received irregularly. Further, this Supreme Council decided that it would recognize no degrees conferred in the United States of America as lawful in the Ancient and Accepted Scottish Rite unless these degrees were conferred under the authority of the Supreme Councils of the Southern or of the Northern Masonic Jurisdictions of that country.

NORTHERN JURISDICTION, U. S. A.

The Eighty-sixth Annual Session of the Supreme Council for the Northern Jurisdiction of the United States was held on the 20th September, 1898, and following days, at Cincinnati, Ohio. Of the 47 active members 43 were in attendance. There were also present 100 honorary members, exclusive of the 36 upon whom the 33° was subsequently conferred. The address of Ill.·. Bro.·. HENRY L. PALMER, Sov.·. Grand Commander, contained much of interest to the Rite generally. He announced in fitting terms the death of Ill.·. Bro.·. CHARLES LEVI WOODBURY, long the Lieutenant Grand Commander of the Supreme Council, and of eleven honorary members. The Rite throughout the jurisdiction was reported to be in excellent condition. Ill.·. Bro.·. PALMER said:

"Our Brethren have nowhere been lacking in zeal, and an increased interest in Scottish Rite Masonry seems manifest. Greater proficiency in disseminating the truths taught by our Rituals is sought and attained by the Brethren who take upon themselves the conferring of the degrees. It is believed that you have under your care a larger number of subordinate bodies of the Rite—not paper organizations, but working bodies—fully equipped with competent officers and paraphernalia for conferring the degrees with full ceremonial than any other Supreme Council of which I have any knowledge. It is doubted if anywhere so many degrees are conferred in full form or as impressively as within our Jurisdiction."

The official returns showed that there are upon the roll of the Supreme Council 32 Consistories, with 22,406 members; 58 Chapters of Rose Croix, with a membership of 22,899; 63 Councils of Princes of Jerusalem, with 23,464 members, and 80 Lodges of Perfection, with 26,187 members. The net income of the Supreme Council for the year was $30,578.20, and the permanent fund is now $181,268.98, and it yields an annual income of over $8,000. All of the foreign relations of this Supreme Council are of the most satisfactory character, and it can well be described as a body of which members of the Rite in all parts of the world may be proud. Among the letters of regret at inability to attend the Session was one from Ill.·. Bro.·. MURTON, as follows:

Supreme Council, 33°, Ancient and Accepted
Scottish Rite of Freemasonry for the Dominion of Canada.
Office of the Grand Commander.

HAMILTON, Ont., Sept. 6th, 1898.

Clinton F. Paige, Esq., 33°, Grand Secretary-General Supreme Council, 33°, N. M. J., U. S. A., New York.

ILL.·. AND VERY DEAR BROTHER:

I have received your kind invitation to attend the Annual Session of your Supreme Council, to be held at Cincinnati on the 20th inst., and I regret to say that the same cause which prevented my being with you last year precludes the possibility of my enjoying that privilege this year.

My health, which I had hoped would have been restored by this time, is rather worse than better, and it is utterly impossible for me to go away from home; in fact, I am seldom well enough to leave the house, and never without the assistance of my wife.

I beg you will express to the Sov.·. Gr.·. Com.·. PALMER and members of your Council my very great regret that I am thus deprived of the pleasure and benefits of associating with them, and my sincere wish that this Session will redound to the glory of the Rite in your Jurisdiction.

Accept, my dear Bro.·. PAIGE, an expression of my personal regards.

I am, dear and Ill.·. Bro.·.,

Yours Faithfully and Fraternally,

J. W. MURTON, 33°,
Gr.·. Com.·. and Honorary Member of S. C. N. J.

Upon this the following resolution was unanimously adopted, on motion of Ill.·. Bro.·. JOSIAH H. DRUMMOND:

"Resolved, That this Supreme Council reciprocates in the strongest manner the fraternal greetings of M.·. P.·. JOHN W. MURTON, Sov.·. Gr.·. Commander of the Supreme Council of Canada, and tenders its sympathy in his illness, and its hopes of his speedy recovery to health, and that we may have the great privilege of greeting him in person at our next Annual Session."

Ill.·. Bro.·. JOHN CORSON SMITH presented an interesting report of a visit which he had made to the Supreme Council for Scotland, a more detailed reference to which will be made elsewhere. The Supreme Council voted the sum of $500 towards the erection of a monument to the late JOHN L. LEWIS, a former Sov.·. Gr.·. Commander, whose body lies in an undistinguished grave at Penn Ten. Bro.·. LEWIS had served as Grand Master of Masons in New York, as Grand High Priest of the General Grand Chapter of the United States, and in various other Masonic offices of distinction, and was in addition a man of light and learning. The bodies named and some others will unite in a monument to his memory. Ill.·. Bro.·. MARTIN COLLINS, of the Southern Jurisdiction of the United States, who was present at the Annual Session, had previously brought before the Sov.·. Grand Commander the determination of the Southern Supreme Council to erect

in the City of Washington a monument or statue to our late Ill.·. Bro.·. ALBERT PIKE. The Congress of the United States has granted a site for the proposed monument. Bro.·. COLLINS wrote that inasmuch as Bro.·. PIKE'S life work is recognized as belonging to the whole Brotherhood of the A.·. and A.·. Rite, in the Northern as well as Southern Jurisdiction, it would seem exceedingly appropriate for this proposed memorial to be erected as the free offering of the B.·. B.·. of the whole country, and, he said, "We have thought that your Supreme Council would be glad to join ours in the work which should surely be representative of the love and affectionate remembrance of our whole Brotherhood." The Committee to whom this subject was referred—Ill.·. Bros.·. DRUMMOND, SLETTINIUS and CODDING—reported "That we deem it a dangerous precedent to appropriate funds of the Supreme Council for the erection of magnificent monuments to Brethren of other Jurisdictions, but we so highly appreciate the eminent services of Bro.·. PIKE that we recommend that the matter be recommended to the favorable consideration and action of Brethren throughout our Jurisdiction." And this view was adopted by the Supreme Council itself. Ill.·. Bro.·. SAMUEL C. LAWRENCE was elected to the office of Lieutenant Grand Commander, vacant by the death of Ill.·. Bro.·. WOODBURY, and Ill.·. Bro.·. NICHOLAS R. RUCKLE, of Indiana, was elected Grand Minister of State, to fill the vacancy caused by Bro.·. LAWRENCE'S promotion. A noticeable, and, indeed, exceedingly interesting portion of the handsome volume in which Ill.·. Bro.·. CLINTON F. PAIGE, the Secretary-General, and his excellent assistant, Bro.·. JOSEPH P. ABEL, publish the transactions of the Supreme Council, is that containing portraits of and tributes to deceased Brethren. Literature and art are happily blended in preserving the memory of those who have deserved well of their Order, their country and the world. Votes were passed authorizing the procuring of official jewels for all the representatives of the Supreme Council in foreign countries, and the presentation of the jewel of honorary membership to the honorary members who belong to foreign Supreme Councils. The relation of the Northern Supreme Council with all other legitimate Supreme Councils is of the most pleasant fraternal character, and all of its domestic affairs are on the soundest business basis.

SOUTHERN JURISDICTION, U. S. A.

The Transactions of the Supreme Council for the Southern Jurisdiction of the United States, session of 1897, is a volume of much interest. Twenty-four active members and forty-five honorary members were in attendance. This Supreme Council meets every second year, on the third week of October, at Washington. In his address the Sovereign Grand Commander, Ill.·. Bro.·. CASWELL, reported that relations of amity with all the Supreme Councils of the world were undisturbed. He had visited a great many bodies of the Rite in different parts of the jurisdiction, and the Ill.·. Secretary-General had visited others. "The condition of the Rite was never more promising in the Southern Jurisdiction than it is to-day. Many new bodies have been established, and others, which have remained inactive and dormant for years, have been revived. . . . The seekers after the true light have been many and of material the very best in their several jurisdictions." The Sovereign Grand Commander stated that in the two years

between 1st October, 1895, and the same date in 1897, he had signed two thousand eight hundred and eighty patents, briefs, etc., for members. The report of the Illustrious Secretary-General, Bro.·. WEBBER, showed that his receipts for the two years were $63,936.81. A handsome brass tablet had been placed in the room in their House of the Temple in which Bro.·. PIKE had died. A picture is given of this tablet, of the stone coping around the grave, and the monument placed in Glenwood cemetery to the memory of the late Ill.·. Bro.·. ALBERT G. MACKAY. A picture is also given of the Supreme Council room and one of the library. Bro.·. WEBBER reports that he had procured during the recess portraits of the late Grand Commander, Bro.·. TUCKER, and of other members who had passed away, and he had also taken steps to procure photographs, and albums in which to keep them, of prominent members of the fraternity. He mentions with great satisfaction that he had secured photographs of Bro.·. OSCAR, King of Sweden, and his son the Crown Prince, with their autographs. Bro.·. WEBBER also submitted a report as Librarian, in which he shows that during two years there was expended upon the library $1,049.41, making the total cost of the library $80,405.00. He says: "I often tremble when I hear the fire bells ring at night or day at the result if, through misfortune, this building should take fire. It would be a loss to the Supreme Council—yes, to the country (and that is a big word) as great as was the destruction of the famous Alexandrian library in its time." The report of Ill.·. Bro.·. MEREDITH, the Treasurer-General, showed that the balance in his hands was $55,598.07. In addition to this the Supreme Council holds some valuable real estate in Washington. To enable it to hold real estate and other property the Supreme Council was incorporated by Act of Congress in 1896. Ninety-three brethren were elected to receive the Thirty-third Degree and it was conferred upon thirty-five. The active membership of the supreme Council is twenty-seven. A very interesting document submitted to the Supreme Council by Ill.·. Brother JOSEPH C. TAYLOR, 33° honorary, was a compilation from the Registry of the Supreme Council. The Council in 1897 was in the ninety-sixth year of its existence. From its organization until 31st October, 1897, it had 610 members of the Thirty-third Degree, and of this number 108 are or were active. Of the total 368 are living and 242 have died. Of the living 27 are active members, 9 are emeritus and 315 honorary. Of the total number eight are set down as having been born in Canada, one in New Brunswick and one in Nova Scotia. Of emeritus members living one is in Canada, and of honorary members one resides in New Brunswick, two in Nova Scotia, one in Canada and three in Ontario.. Of the active members four are reported over eighty years of age and six are over seventy years. There are 692 members (K.·. C.·. C.·. H. .) of the Court of Honor, 5,150 members of the Thirty-second Degree, and 6,571 of the Fourteenth. Under the jurisdiction of the Supreme Council are 71 Lodges of Perfection, 47 Chapters of Rose Croix, 35 Councils of Kadosh, 29 particular Consistories and 4 Grand Consistories, which are State bodies. Apparently there is a disposition to surrender the authority of these Grand Consistories, for the State of California did this at the last session of Supreme Council, the particular Consistories answering every purpose. The Supreme Council voted to erect a monument to the memory of the

late Grand Commander, ALBERT PIKE, which is not to cost less than $10,000, and $5,000 were subscribed for the purpose. It was also voted to restore the old title of Sov.·. Gr.·. Inspector-General to all active members of the Supreme Council, and they are required to attach it to all Masonic documents of the Rite when signing their names, and all honorary members are required to add to their names the title Honorary. Five members of the Supreme Council of Mexico, including the President of the Mexican Republic, were made honorary members of the Supreme Council, and it was voted to send each of them the honorary members' jewel. The Supreme Council resolved to go in a body to the grave of Ill.·. Brother PIKE. The Supreme Council of the Southern Jurisdiction has a strong family and brotherly feeling among its members, and all the reports of the Deputy Inspectors indicate that the Rite is making good prospects. There was an expression of opinion—and very properly—against giving the degrees to persons who did not become members of any particular body. In many places in the Southern Jurisdiction the Rite owns real estate, and has libraries and other valuable property. An interesting matter occurred out of action taken by the four bodies of the Rite in Omaha, in the State of Nebraska. An arrangement was made by which any one who joined any one of the four bodies became a member of an association incorporated under the State laws, called "The Scottish Rite Masonic Board of Administration." This corporation had a board of directors, and to it was given exclusive right to collect all moneys due to the several bodies, and exclusive disposition of all of the assets of the several bodies and of their property of every kind whatever. The funds of the different bodies were paid into the Treasurer of the Administration of this corporation, which had power to sue and do all other acts which corporations are usually permitted to do. This matter came before the Supreme Council and was referred to a committee composed of some of the most experienced members, and they unanimously agreed that

"The system above outlined and described is unwise and pernicious, and that it ought not any longer to continue, and that the Masonic bodies in Omaha should take immediate steps to dissolve their corporation and return to a better plan. The results in Omaha have fully justified this opinion. The fraternity there is torn by faction and rent by dissension and by schism, and the interests of the Rite are impaired by broils growing out of and having their origin in this control of the finances of the several bodies by the corporate Board of Administration, and there seems to be no solution of the trouble other than the return to the good old Masonic rule of permitting each Lodge, Chapter, Council or Consistory to manage its own financial affairs independently of each other, and giving to each member of each body an equal voice and vote as to how its funds shall be collected and disbursed."

The Committee further said that by this no censure was intended upon the Brethren who had adopted this scheme, for the intention was good, but the plan was erroneous, and like Pandora's box it had set loose many evils. The Statutes of the Supreme Council would be amended to prevent such organizations in the future.

Some pages of interest in the Transactions are given to portraits of deceased Brethren and to biographical data concerning them. A page is dedicated to three

members of the Supreme Council for Canada—Ill.·. Bros.·. SPRY, FOSTER and COPELAND. It has been determined to publish in one volume the eloquent references paid to many deceased Brethren by the late Sovereign Grand Commander Ill.·. Bro.·. PIKE, and this is a work which will be of much value both for its history and for its philosophy. We cannot but rejoice that the Grand Old Mother Council is in such excellent condition in every way as this intending volume shows it to be.

The Committee note with regret that two active members of the Council have died during the year. One of them, Ill.·. Bro.·. ODELL SQUIER LONG, Lieut.·. Grand Commander, was very active at the meeting of 1897. The other, Ill.·. Bro.·. JOHN QUINCY ADAMS FELLOWS, does not appear to have been present.

MEXICO.

Several communications have been received from the Supreme Council of Mexico. One of these dated April 28, 1898, contains a list of officers for the current term. Ill.·. Bro.·. GENERAL JESUS ALONSO FLORES is now Sovereign Grand Commander, and Ill.·. Bro.·. IGNACIO PEREZ GUZMAN, Grand Secretary-General. Bro.·. CASTELLANOS, who has acted so faithfully and effectively as Secretary-General, has apparently retired from active work. There are other communications, some of which contain information of expulsion of members of various grades, including the Thirty-third, for acts in contravention of the authority of Supreme Council. In Mexico there is more or less tribulation in the Craft consequent upon the fact that the system of government of the degrees of Craft Masonry has not adjusted itself to conditions satisfactory to everybody. There are various Masonic powers claiming authority and disagreeing with each other. At one time the Supreme Council itself exercised authority over the Craft degrees, but some years ago (in 1883) it abandoned its powers in respect of the Craft Lodges to a Grand Lodge, or to Grand Lodges over the different States which compose the Republic of Mexico. The Supreme Council, on 27th March of the present year, taking into consideration the whole state of Freemasonry in the Republic, expressed a desire to "lend its fraternal aid in order to see if it be possible, with the co-operation of American Masonry, to unite the Symbolic Lodges and cause the Craft to be respected among ourselves and foreigners." With this object in view it agreed to five propositions, as follows:

1st. Inform the various Masonic Bodies that in the whole National Territory the legal action of the same is in dispute; that the desire and good wishes which this Supreme Council of Mexico have are that they may unite in a Masonic convention with the delegates of the Grand Reg.·. Lodges which exist in the United States in order that they may come to an agreement and decide on the founding of one or more Grand Lodges which may occupy the Territory and direct Symbolism in the whole Mexican Republic.

2nd. Communicate these resolutions to the Supreme Councils of the Northern and Southern Jurisdictions of the United States, and to all the Grand Lodges existing there, in order that, if they approve, they may be pleased to lend their fraternal assistance and moral support for the consolidation of Mexican Symbolic Masonry.

3rd. Make it known to the Bodies mentioned in the foregoing paragraph that the Supreme Council is ready to lend its moral support to the convention, but without attempting to impair in the slightest degree the independence of the Symbolism decreed by it since the 27th of May, 1883 (E. V.), as is to be seen in Balustre XXXII., circulated widely, and on various occasions, in the Masonic world.

4th. Communicate also these resolutions to all the Masonic Bodies of the Jurisdiction, in order that they may lend their moral assistance to the consolidation of Symbolic Masonry, which will tend to contribute to the progress of the Order in all the National Territory.

5th. Appoint, through the Sovereign Grand Commander, an Executive Commission of the resolutions which, with the object indicated, have been taken and which are to be employed in the work relative to the consolidation of Symbolism, procuring by the fraternal means which may be deemed necessary the realization of so laudable a purpose.

The Commissioners of the Supreme Council were Ill.·. Bros.·. General J. A. Flores, Dr. W. H. Keller and General Jose de la Paz Alvarez.

The Supreme Council of the Northern Jurisdiction of the United States referred this matter to the Committee on the State of the Rite, and that Committee reported as follows :

They have given the subject such consideration as they deem necessary, and are of the opinion that the effort of the Supreme Council of Mexico to take action and endeavor to promote a better understanding of the true condition and purposes of the Symbolic Lodges in that Jurisdiction is a most commendable course to pursue.

To us it appears to be dictated by a very friendly, courteous and fraternal spirit, which shows a desire to use the strength and power of the said Supreme Council to improve the condition of Symbolic Freemasonry in every way possible and at the same time being careful to not infringe upon the rights and prerogatives of the Lodges and Grand Lodges, which are fully and carefully recognized as being beyond the power of the Supreme Council to interfere with in any manner whatever.

Such action being in harmony with the spirit prevailing in the management of the affairs of our Supreme Council in the past, meets with the hearty approval of your Committee.

Your Committee recognize the great difference in the conditions existing in the Jurisdiction of the Supreme Council of Mexico and those in our territory in relation to matters pertaining to Ancient Craft Freemasonry, and are of the opinion that this Supreme Council cannot at this time, with its present information on the subject, endeavor to do more than to fully and earnestly approve the action had, and express the hope for its entire success in bringing harmony, unanimity and concord to all engaged in the upbuilding of this great institution in our sister jurisdiction.

This report was received and adopted.

Of course the action of the Supreme Council for Mexico is not satisfactory to all of the Craft in the Republic. It appears that on 20th June the Supreme Council issued a "circular inviting the Mexican symbolic bodies to join a Masonic

Congress with delegates from the regular Grand Lodges which exist in the United States of North America, so that they may agree upon and resolve on the founding of one or more Grand Lodges to occupy the national territory and direct symbolic Masonry." On the 4th July following M.·. W.·. Bro.·. M. A. HUIDOBRO DE AZUA, Grand Master of the United Grand Lodge of Mexico, whose EAST is at Vera Cruz, issued a circular to all Grand Lodges, Supreme Councils and Grand Orients throughout the world, in which, while praising the zeal of the Supreme Council, he says that it forgets the relations established with his Grand Lodge. He quotes a document issued January 28th, 1886, by the Supreme Council, extending to the United Grand Lodge fraternal relations, and nominating a representative and guarantor of friendship, JUON B. KEYS, near the United Grand Lodge. He declares that up to this time the good relations existing have not been interrupted, and that the Supreme Council is wrong in claiming the right to again bring up the question of occupation of territory in the Mexican Republic, which question was practically and legally settled by the installation of the United Grand Lodge of Mexico. The Grand Master further says that "the Supreme Council will never be able to justify its action in this matter, the more reprehensible and to be deplored in that it has assisted the irregular and dissenting bodies to persevere in the culpable design of provoking and stirring up schism in the ranks of free and independent symbolic Masonry." And he declares that "if the Supreme Council had rigorously acted up to its duty it would have insisted, at least after the amalgamation of the philosophical bodies, that none of its members, honorary or otherwise, could affiliate with or become members of a symbolic Lodge which was not under the jurisdiction of a Grand Lodge regularly and legitimately constituted." . . . . "It is not yet too late for the Supreme Council to retrace its steps, adopt the aforementioned measure and revive the vigorous and robust spirit of Masonry which is to-day languishing through the vacillation and indecision of that august body." At some length the Grand Master claims that the United Grand Lodge of Mexico, although only fifteen years in existence, and not receiving the support which it should from the Supreme Council, has "lawfully and regularly occupied the territory comprised by the Republic of Mexico and the islands adjacent to both the Atlantic and the Pacific coasts from the 28th January, 1883." It further appears that the United Grand Lodge has ceded territory in several States to the Grand Lodges of these States, and that there are five State Grand Lodges which are the children of the United Grand Lodge. After stating these and other facts of a like kind, the Grand Master says: "Such are the principles of order and tolerance which have been followed by the United Grand Lodge of Mexico, and it is firmly persuaded that it must not change this policy in the slightest degree, because, 'if it is no doubt true that if by discussing its regular and legitimately acquired rights an apparent centralization might be reached, it is not less certain that this centralization would be in conflict with the political and Masonic federation of the country, and would neither be sincere nor solid, therefore the United Grand Lodge of Mexico considers that even at the wish of appearing obstinate and intransigeant, it ought to persevere in not showing any weakness which might later redound in the loss of prestige to the august Masonic institution.' And there is a touch of humor in the observation that it is not indis-

pensable to prepare a magnificent funeral for regular Masonry by means of a Masonic congress." Apparently, but this is only an inference—the object of the Supreme Council is to effect a union between the United Grand Lodge and its affiliated and friendly Grand Lodge, and the body held by many Craftsmen to be irregular, viz., the Grand Symbolic Diet. Grand Master DE AZUA says that this so-called Symbolic Diet, with another group equally irregular, is "rapidly going down under the weight of its errors, of its illegitimacy, its want of fraternal spirit and of its many and grave faults." And he concludes his appeal and statement by requesting the Supreme Council "in view of the relations maintained with this Grand Lodge to order that no member of the various Chapters of that High Body may be affiliated with a symbolic lodge that does not pertain to the United Grand Lodge of Mexico or to one of the Grand Lodges to whom territorial rights have been ceeded." On the whole, while Freemasonry in Mexico is not in as healthy a condition as regards its government or all of its practices as the conservative Craftsman may desire, there is no doubt at all that it is steadily struggling into improved condition, and is sincerely desirous of placing itself upon a solid and enduring foundation. No doubt, too, it must cause the Supreme Council a great deal of trouble—or at least it must cause its Subordinate Chapters a great deal of trouble—to decide as to whether certain Masons applying for the ineffable and sublime degrees are regular or irregular; on the other hand, no one can fail to sympathize with the United Grand Lodge of Mexico, which has had a substantial existence of over fifteen years, and was itself a creation based upon the good designs of many eminent Masons in that country to place Ancient Craft Masonry upon a satisfactory and an enduring basis. It must be sincerely hoped that all the earnest and faithful Craftsmen in the country will do their best to harmonize their differences and in the spirit of tolerance and mutual respect endeavor to solve the difficulties which beset them. Self-restraint is one of the great requisites of order and good government.

BELGIUM.

Nos. 37 and 38 of the Bulletin of the Supreme Council for Belgium are the last issued. The general record is brought down from December, 1893, to November, 1895, but the record of deaths is carried on to a much later period. The Supreme Council has in recent years lost some valuable members, and several Masons of eminence in that country have died who, although not of the last degree, were very active in the work of the fraternity and in upholding the principles of Freemasonry. Since November, 1896, the following active members of the Supreme Council have passed away:

GUSTAVE MICHELET, Civil Engineer; JEAN HUBERT THIRY, Physician; DESIRE DE KEYSH, Architect; ADOLPHE DE BOE; EMIL ANDRE, Barrister; FRANCOIS XAVIER ROFFIAN, Artist Painter, for twenty-eight years Master of Ceremonies of the Supreme Council; HENRI PAPPAERT, Grand Orator of the Supreme Council, and JEAN CROCQ, Physician and formerly a Senator of the nation. This brother's name was third on the roll of the Supreme Council. Ill.·. Bro.·. PAPPAERT was one of the most active members of the Council; he was a man of liberal thought, a quick thinker and an elo-

quent speaker. We most heartily sympathise with the members of our sister Council in the loss of their associates, by which they are deprived of men sage in counsel, and the Rite generally of some of its staunchest adherents. Among the entries in the proceedings is one to the effect that on the announcement of the death of Ill∴ Bros∴ MENET and PETERS, of this Supreme Council, the triple battery of sorrow was given. Another is to the effect that a letter had been received from the Grand Orient Lusitanian Supreme Council of the Portuguese Masonry, announcing the resignation or demission of his office as Grand Commander, Grand Master, by the VISCOUNT ONGUILLE, who was in the first year of his trust. This it appears was due to the fact that this demission had been imposed by the Grand Symbolic Lodge because the illustrious brother had proclaimed of his own authority that the Portuguese Masonry would henceforth occupy itself with questions of a political and religious nature. This immediately threatened to provoke a schism among the greater part of the Lodges, and presumably the schism was averted by the retirement of the Viscount. At another sitting the Supreme Council of Belgium declared that a movement on foot in France in favor of the constitution of Lodges composed of persons of both sexes was unworthy of serious attention. When a letter was read from the Supreme Council of Italy announcing the death of Ill.∴ Bro.∴ TIMOTHY RIBOLI, Grand Commander of that Supreme Council, Ill.∴ Bro.∴ PAPPAERT rendered in touching terms special homage to the memory of this illustrious Mason, at whose side he occupied a seat in 1874 during the sitting of the Convention at Lausanne. To him he was always a grand and noble specimen of manhood. After a long life of labor he died poor. In losing him universal Freemasonry had lost a man of the first rank. Bro.∴ RIBOLI had fought with Garibaldi in the army of Italy. The Supreme Council of Belgium has in its bosom at Brussels a Council of Princes of the Royal Secret, a tribunal of Inquisitors Commanders, an Areopagus of K—h, a Lodge of Saint Andrew of Scotland, a Council of Commanders of the Temple, and a College of the Royal Axe. The proceedings in each of these, and the addresses delivered by the Orator of each, are printed in the proceedings of the Supreme Council, and the views expressed and the eloquent language in which they are expressed, give great interest to the volume. In addition there is an Areopagus of K—h at Mons, recently revived, and one at Antwerp. There are seven Chapters of Rose Croix, two of which are in Brussels, and five Symbolic Lodges, three of which are in Brussels. The Supreme Council is composed of thirty-three members, though it is rarely up to its full strength ; there are two honorary members, and seventeen others with the degree. An additional "Member of Honor" is Illustrious Brother J. H. DRUMMOND, of the Northern Supreme Council. Zealous, active and of good judgment are our Belgian brothers. They have difficult work to do in their nation, but they do it with patriotism and wisdom.

REPUBLIC OF DOMINICA.

This Supreme Council has sent us a list of its officers for the four years 1898–1902. The Sovereign Grand Commander is Ill.∴ Bro.∴ L. A. LICAIRAC. Ill.∴ Bro.∴ JOSE M. DIAZ, who has done a great deal of excellent work in con-

nection with this Supreme Council, is now Lieutenant Grand Commander. The Ill.·. Secretary-General is Bro.·. F. Q. CONTRERAS.

Death has made great inroads in the ranks of this Supreme Council in a few years, and many of the names familiar to us have disappeared.

Among papers received by the Committee is the "Revista," published at Rome, organ of the Italian Freemasonry, but the number at hand contains no matter of particular interest to the Canadian members of the Rite. There have also been received letters from that Supreme Council in Greece, with which we are not in amity.

These are all the documents which have come into the hands of the Committee. The facts in them disclose that generally the Rite is making good progress, and it is strong in the affection of its members. It is in harmony with the government of the Craft Lodges in a great many countries, and the tendency in all is to a thorough understanding with the Craft authorities. The policy of leaving the degrees of Ancient Masonry—Apprentice, Fellow Craft and Master Mason—to their own form of government is in every way desirable, and is the only course likely to ensure permanent peace.

Fraternally submitted,

JOHN V. ELLIS, 33°,
W. H. THORNE, 33°,
ROBERT MARSHALL, 33°.

On motion of Ill.·. Bro.·. ELLIS the report of the Committee on Foreign Correspondence and Relations was received and adopted.

The Lieutenant Grand Commander, to fill vacancies for this session, added the names of Ill.·. Bros.·. MALONE and BALLARD to the Committee on Jurisprudence, and the name of Ill.·. Bro.·. HAGAR to the Committee on Audit and Finance.

The Supreme Council went into Executive Session at 12.30 o'clock.

SECOND EXECUTIVE SESSION.

The election of officers for the ensuing three years was then proceeded with.

The Lieutenant Grand Commander requested Ill.·. Bro.·. ELLIS, Past Grand Commander, to preside during the elec-

tion, and appointed Ill.·. Bros.·. MALONE and STEPHEN to act as Tellers.

The following was the result of the election :

Ill.·. Bro.·. ISAAC HENRY STEARNS, 33°, Montreal, Que.,
Sovereign Grand Commander.

" " HON. JOHN MORISON GIBSON, 33°, Hamilton, Ontario,
Lieutenant Grand Commander.

" " HUGH MURRAY, 33°, Hamilton, Ont.,
Secretary-General, H.·. E.·.

" " HUGH ALEXANDER MACKAY, 33°, Berlin, Ont.,
Treasurer General, H.·. E.·.

" " WILLIAM HENRY THORNE, 33°, St. John, N. B.,
Grand Chancellor.

" " ANGUS WILLIAM HOOPER, 33°, Montreal, Que.,
Grand Master of Ceremonies

" " JOHN JAMES MASON, 33°, Hamilton, Ont.,
Grand Marshal.

" " ALBERT DANIEL NELSON, 33°, Montreal, Que.,
Grand Standard Bearer.

" " ENOCH BRUCE BUTTERWORTH, 33°, Ottawa, Ont.,
Grand Captain of the Guard.

The following Illustrious Deputies were then elected :

Deputy for Ontario :

Ill.·. Bro.·. JOHN JAMES MASON, 33°, Hamilton, Ont.

Deputy for Quebec :

Ill.·. Bro.·. BENJAMIN TOOKE, 33°, Montreal, Que.

Deputy for New Brunswick :

Ill.·. Bro.·. JOHN D. CHIPMAN, 33°, St. Stephen, N. B.

Deputy for Nova Scotia:

Ill.·. Bro.·. ALEXANDER STEPHEN, 33°, Halifax, N. S.

Deputy for Manitoba:

Ill.·. Bro.·. CHARLES NAPIER BELL, 33°, Winnipeg, Man.

Deputy for Prince Edward Island:

Ill.·. Bro.·. RODERICK MACNEILL, 33°, Stanley Bridge, P.E.I.

The Sovereign Grand Commander appointed Ill.·. Bro.·. WILLIAM DOWNIE, 32°, Vancouver, B. C., Special Deputy for British Columbia.

The Supreme Council resumed labor in General Session.

The Supreme Council was called off for luncheon at 1.15 o'clock.

The Supreme Council resumed labor in General Session at 2.30 o'clock.

The thirty-third degree was conferred in full form on Illustrious Brothers RICHARD B. HUNGERFORD, 32°; THOMAS LEES, 32°; FRANK EDGAR, 32°; WILLIAM MARSHALL BLACK, 32°, and JAMES GLANVILLE, 32°; and they were received, welcomed and proclaimed as Honorary Inspectors-General of the Ancient and Accepted Scottish Rite, and enrolled as Honorary Members of the Supreme Council for the Dominion of Canada.

The Committee on Audit and Finance presented the following report:

To the Supreme Council A.·. & S.·. Scottish Rite for the Dominion of Canada.

ILLUSTRIOUS BRETHREN:

The Committee on Audit and Finance beg to report that they have examined the books and accounts of the Secretary-General and Treasurer-General for the year ending 30th of September, 1898, and find them correct.

The Committee beg further to report that during the past year the sum of

$1,000 was invested in a debenture of the Huron and Erie Loan and Savings Company, of London, Ont., at 3¾ per cent.

Fraternally submitted,

J. J. MASON, 33°, *Chairman*,
E. B. BUTTERWORTH, 33°,
C. W. HAGAR, 33°,
} *Committee.*

On motion of Ill.·. Bro.·. MASON, the report was received and adopted.

The Committee on Jurisprudence and Legislation presented the following report:

To the Supreme Council A.·. & A.·. Scottish Rite for the Dominion of Canada.

ILLUSTRIOUS BRETHREN:

The Committee on Jurisprudence has had under consideration the case of Ill.·. Bro.·. SIDNEY JAMES SANFORD, 32°, a member of Barrie Lodge of Perfection, Spry Chapter of Rose Croix, Barrie, and of Moore Consistory, Hamilton, and beg to report as follows:

On the third day of February, 1898, the said SIDNEY JAMES SANFORD was suspended indefinitely by Corinthian Lodge, No. 96, G.·. R.·. C.·., A.·. F.·. & A.·. M.·., of Barrie, for unmasonic conduct committed during the years 1885 to 1897 inclusive, and was recommended to Grand Lodge for expulsion.

The said SIDNEY JAMES SANFORD was Treasurer of the County of Simcoe from the year 1885 up to the month of June, 1897, when he disappeared, and although diligent efforts have been made to discover his residence, they have been fruitless.

Immediately after his disappearance an audit of his books as County Treasurer was, at the request of the County Council, made by Government Auditors, when he was found to be a defaulter in over the sum of $62,000, and judgment therefor was duly recovered by said County after due trial before Mr. Chief Justice Armour.

It appears that Barrie Lodge of Perfection, at a regular meeting held on the 20th day of Sept., 1898, duly suspended indefinitely the said SIDNEY JAMES SANFORD for unmasonic conduct, and directed a resolution to be sent to the Secretary-General recommending that he be expelled from the Rite.

The suspension of the Brother from Corinthian Lodge, the Lodge of Perfection and the Chapter of Rose Croix is evidenced by the certificates respectively of the Secretaries under the Seals of the respective Bodies.

There can be no doubt of the guilt of the Brother of a serious crime, and that no extenuating circumstances were made on his behalf.

The Committee therefore recommend that he be expelled from the A.·. & A.·. Scottish Rite.

Fraternally submitted,

D. F. MACWATT, 33°.
E. T. MALONE, 33°.
W. H. BALLARD, 33°.

On motion of Ill.·. Bro.·. MACWATT, the report was received and adopted, and Ill.·. Bro.·. SYDNEY JAMES SANFORD, 32°, of Barrie, Ont., was declared expelled from the Ancient and Accepted Scottish Rite.

The Committee on Jurisprudence and Legislation then presented the following supplementary report:

To the Supreme Council A.·. & A.·. Scottish Rite for the Dominion of Canada.

ILLUSTRIOUS BRETHREN:

The Committee on Jurisprudence has had brought to its notice the case of Ill.·. Bro.·. THOMAS SARGANT, 33°, and beg to report as follows:

On the 8th October, 1898, the said THOMAS SARGANT, after due notice and due trial, at which he appeared in his own defense, in Wilson Lodge, No. 86, G.·. R.·. C.·., A.·. F.·. & A.·. M.·., was suspended indefinitely and recommended to the Grand Lodge for expulsion by an unanimous vote.

Your Committee recommend that charges be laid against the said THOMAS Sargant, for unmasonic conduct, at this Session of the Supreme Council by the Secretary-General; that a Committee be appointed by the Sovereign Grand Commander to take evidence under said charges, after due notice to the said THOMAS SARGANT, and report their findings to the Sovereign Grand Commander.

Fraternally submitted,

D. F. MACWATT, 33°.
W. H. BALLARD, 33°.
E. T. MALONE, 33°.

MONTREAL, 26th Oct., 1898.

On motion of Ill.·. Bro.·. MACWATT, the report was received and adopted.

The Ill.·. Secretary-General, in accordance with the above report of the Committee on Jurisprudence, preferred charges of unmasonic conduct against Ill.·. Bro.·. THOMAS SARGANT.

The Grand Commander then appointed the following brethren a Committee to carry out the recommendation in the foregoing Supplementary Report on Jurisprudence, viz. : Ill.·. Bros.·. MACWATT, BALLARD and MALONE.

The Committee on the Doings of Inspectors-General and Special Deputies presented the following report :

To the Supreme Council A.·. & A.·. Scottish Rite for the Dominion of Canada.

ILLUSTRIOUS BRETHREN :

The Committee on the Doings of Inspectors-General and Special Deputies have carefully examined the reports from the various Provinces, and beg to submit the following :

ONTARIO.

A full and comprehensive report has been presented by the Illustrious Deputy for that Province of the work for the past year.

He reports the work of the Rite prospering throughout the Province, and good work being done in all the Bodies.

He has been able this year to visit all the Bodies in his Jurisdiction, which is fully set forth in his report.

His report closes with a very touching reference to the loss this Supreme Council in particular, and Scottish Rite Masonry throughout the world, has sustained through the death of our late Sovereign Grand Commander.

QUEBEC.

The Illustrious Deputy for this Province reports continued prosperity in the Bodies of the Valley of Montreal, but regrets that he still has to report so unfavorably as regards the Valley of Quebec.

NEW BRUNSWICK.

The report of the Illustrious Deputy for the Province of New Brunswick is full of interest, and he speaks hopefully of the future as regards extension in various parts of that Province, especially St. Croix Valley, Fredericton and Woodstock, which your Committee trusts may be fully realized.

NOVA SCOTIA.

The Illustrious Deputy for the Province of Nova Scotia reports the Rite in a very prosperous condition, quite a large addition having been made to the roll during the year.

MANITOBA AND THE NORTH-WEST TERRITORIES.

The Illustrious Deputy for these Provinces has a very full report, and from a perusal of it the Supreme Council can see that Scottish Rite Masonry is in a very flourishing condition in his Valley.

The rooms and paraphernalia are in a most excellent condition and the work exemplified in the best way.

BRITISH COLUMBIA.

No report was presented from the Special Deputy of this Province, but there was a very full report of special doings presented by Illustrious Brother BENJAMIN ALLEN, who visited that Province with special powers delegated to him by our late Sovereign Grand Commander, and your Committee trust that much good may result from the work he was enabled to do there.

PRINCE EDWARD ISLAND.

The Special Deputy for this Province reports progress, which is slow but sure, and predicts that the material they have worked upon thus far will be the means of furthering the Rite.

Fraternally submitted,

ALBERT D. NELSON, 33°,
Chairman.

MONTREAL, November 9th, 1898.

On motion of Ill.·. Bro.·. NELSON, the report was received and adopted.

On motion of Ill.·. Bro.·. NELSON, a vote of thanks was passed to Ill.·. Bro.·. BENJAMIN ALLEN for the work performed by him in British Columbia, under the special commission of the Grand Commander.

On motion of Ill.·. Bro.·. ELLIS, the Grand Commander appointed the following Committee to present to the widow of our late lamented Grand Commander a testimonial in recognition of his valued services, viz.: The Grand Commander and Ill.·. Bros.·. MACKAY, MURRAY and MASON.

On motion of Ill.·. Bro.·. MARSHALL, it was resolved to hold the next Annual Session of the Supreme Council at St. John, New Brunswick.

On motion of Ill.·. Bro.·. BALLARD, it was resolved that when the Supreme Council is closed the members proceed to the City of Hamilton to attend the funeral of our late Brother, JOHN WALTER MURTON, Past Grand Commander.

The Supreme Council went into Executive Session at 4.10 o'clock p. m.

THIRD EXECUTIVE SESSION.

Ill.·. Bro.·. MARSHALL nominated Ill.·. Bro.·. RODERICK MACNEILL, 33°, Hon.·. Ins.·.-Gen.·., to be a Sovereign Grand Inspector-General, 33°.

Ill.·. Bro.·. MASON nominated Ill.·. Bro.·. WILLIAM BROWN MCARTHUR, 33°, Hon.·. Ins.·.-Gen.·., to be a Sovereign Grand Inspector-General, 33°.

Ill.·. Bro.·. MASON proposed Ill.·. Bro.·. WILLIAM GIBSON, 33°, Hon.·. Ins.·.-Gen.·., to be a Sovereign Grand Inspector-General, 33°.

The Roll having been called on each nomination, Ill.·. Bros.·. MACNEILL, MCARTHUR and GIBSON, were elected by *viva-voce* vote.

Ill.·. Bro.·. JOHN MCKECHNIE, of Winnipeg, Manitoba; Ill.·. Bro.·. RODERICK MACNEILL, of Stanley Bridge, Prince Edward Island; Ill.·. Bro.·. WILLIAM BROWN MCARTHUR, of Ottawa, Ontario, and Ill.·. Bro.·. WILLIAM GIBSON, of Beamsville, Ontario, were severally introduced and crowned Sovereign Grand Inspectors-General, 33°, active members of the Supreme Council.

* * * * * * * * * * *

The Supreme Council resumed labor in General Session at 5 o'clock p.m.

On motion of Ill.·. Bro.·. MURRAY, a warrant was granted to Charlottetown Chapter of Rose Croix, at Charlottetown, Prince Edward Island.

Ill.·. Bro.·. BUTTERWORTH gave notice that at the next Annual Meeting of the Supreme Council he would move that Section 83 of the Statutes and Regulations be changed to read as follows :

INTERVALS BETWEEN DEGREES.

Sec. 83.—The following periods must elapse in conferring the degrees, in all cases except those hereinafter provided for, viz. :

Between the	3rd	and	18th,	6	months.
"	"	18th	"	19th, 6	"
"	"	30th	"	31st, 6	"
"	"	31st	"	32nd, 6	"

The Grand Commander then named the following Committees : On Audit and Finance ; on Foreign Correspondence and Relations ; on Jurisprudence and Legislation ; on the Doings of Subordinate Bodies ; on the Doings of Inspectors-General and Special Deputies ; on the Library and Ritualistic Matter ; and a Special Committee on Ritual.

On Audit and Finance.

Ill.·. Bro.·. JOHN JAMES MASON.

" ENOCH BRUCE BUTTERWORTH.

" CHARLES WELLS HAGAR.

On Foreign Correspondence and Relations.

Ill.·. Bro.·. JOHN VALENTINE ELLIS.

" WILLIAM HENRY THORNE.

" HON. ROBERT MARSHALL.

On Jurisprudence and Legislation.

Ill.·. Bro.·. HON. JOHN MORISON GIBSON.
" JAMES KIRKPATRICK KERR.
" DANIEL FRASER MACWATT.

On the Doings of Subordinate Bodies.

Ill.·. Bro.·. HUGH ALEXANDER MACKAY.
" JOHN MCKECHNIE.
" ELIAS TALBOT MALONE.

On the Doings of Inspectors-General and Special Deputies.

Ill.·. Bro.·. ALBERT DANIEL NELSON.
" JOHN D. CHIPMAN.
" BENJAMIN ALLEN.

On the Library and Ritualistic Matter.

Ill.·. Bro.·. HUGH MURRAY.
" WILLIAM HENRY BALLARD.
" ALEXANDER STEPHEN.

Special Committee on Ritual.

Ill.·. Bro.·. JOHN VALENTINE ELLIS.
" HUGH ALEXANDER MACKAY.
" HUGH MURRAY.

On motion of Ill.·. Bro.·. BALLARD, the thanks of the Supreme Council was passed to the Montreal members of the Rite for their attention and kindness to the members of the Council during the Session.

The box of fraternal assistance was then passed, and the collection donated to the Bodies of the Rite in Montreal.

The labors of the Supreme Council being ended, the Chain of Union was formed, and the Council was closed at 5.15 o'clock p. m., to assemble again in Annual Session in the City of St. John, in the Province of New Brunswick, on the fourth Wednesday in October, 1899, at 2 o'clock p. m.

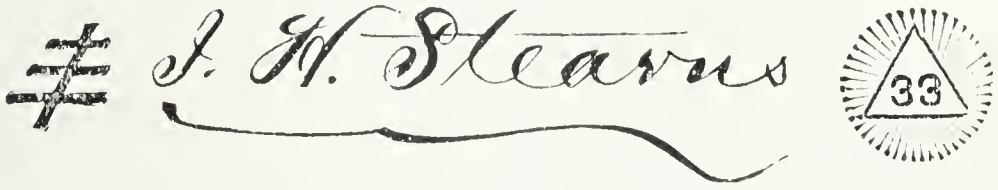

Sov.·. Grand Commander.

Secretary General, H.·. E.·.

Upon the closing of the Supreme Council the Sov.·. Grand Commander STEARNS, Past Grand Commander ELLIS and members of the Council proceeded to Hamilton to attend the funeral of our late Grand Commander JOHN WALTER MURTON, which was conducted by Barton Lodge No. 6. Among the distinguished brethren who had travelled long distances to do honor to the memory of our late Grand Commander was Ill.·. Bro.·. JAMES I. BUCHANAN, 33°, of Pittsburg, Pa., Deputy of the Northern Masonic Jurisdiction for the State of Pennsylvania.

In Memoriam.

ILLUSTRIOUS BROTHER

John Walter Murton, 33°,

SOVEREIGN GRAND COMMANDER OF THE
SUPREME COUNCIL

—FOR—

The Dominion of Canada.

From the East of the SUPREME COUNCIL of the Sovereign Grand Inspectors-General of the Thirty-third and last degree of the Ancient and Accepted Scottish Rite of Freemasonry for the Dominion of Canada, under the C.·. C.·. of the Zenith, near the B.·. B.·. answering to 45° 31′ North Latitude, and 73° 20′ West Longitude of the Meridian of Greenwich.

TO ALL MEMBERS AND BODIES OF THE OBEDIENCE OF THIS SUPREME COUNCIL—GREETING.

BRETHREN :

The sorrowful duty devolves upon me of informing you of the death of JOHN WALTER MURTON, Sovereign Grand Commander of this Supreme Council. which took place at Hamilton, Oc ober 23rd, instant.

In ill health for a considerable time our Illustrious Brother struggled bravely and hopefully against an insidi us disease. At our Annual Session in this city, in 189 , he was with us, and while suffering much pain he expressed himself in his address confident of restoration to health. A voyage to the south later in the season did not result as satisfactorily as his friends anticipated. For some months he has been a patient sufferer, awaiting with Christian fortitude and hope the summons into the Divine presence, retaining until the end the capacity to enjoy his friendly and family associations. In his long illness he has had the constant and faithful ministrations of his devoted wife, and the tenderness of children and many friends.

Of English parentage, Brother MURTON was born July 2nd, 1836, near Hamilton, Ontario, and in that city settled in early life and remained there. He received a good education, entered when a young man upon commercial pursuits, and for forty years was actively identified with the business, civic, educational and other interests of Hamilton. For years he was in active mercantile life, in which he displayed capacity, energy and industry, combined with integrity and a regard for principle which won for him the respect and esteem of the whole community. He had served as a member of the School Board, as an Alderman of the city, as Chairman of the License Commissioners of his district, and among the public philanthropic duties which he discharged was that of Secretary of the Royal Humane Society. In recent years he has been Sheriff of the County of Wentworth, a position which he held at the time of his death. He was long associated with the Central Presbyterian Church of Hamilton, of which he was a member.

The Masonic life of our Sovereign Grand Commander has been a long and an active one. He was initiated in St. John's Lodge, No. 20, Hamilton, on 17th September, 1857, crafted in October, and raised 19th November of the same year. On 11th November, 1858, he was exalted to the Royal Arch Degree in St. John's Chapter, Hamilton, and on the 12th October, 1864, was knighted in the Godfrey de Bouillon Preceptory Knights Templars, Hamilton. In 1862 he

was elected to the chair of St. John's Lodge, which position he occupied for three years, and subsequently became Senior Grand Warden of the Grand Lodge of Canada. In Grand Lodge he was Representative of the Grand Lodge of Maine. He was also Principal Z of St. John's Chapter, and in the Grand Royal Arch Chapter of Canada held the offices of Grand Superintendent of Works and Grand Treasurer. In 1867 he was in the chair of Godfrey de Bouillon Preceptory, and in 1871 was Provincial Grand Prior. For a number of years and at the time of his death he was Provincial Grand Master for Ontario and Quebec of the Royal Order of Scotland; he was also in constant correspondence with brothers of eminence in many parts of the world, and with societies devoted to Masonic studies.

In all of these positions our late brother gave to the Craft his best ability, and his services were rendered faithfully and conscientiously; but to the Ancient and Accepted Scottish Rite he devoted himself with untiring energy. Deeply interested as he was in Freemasonry generally, our system appealed most strongly to his sympathies, and awakened in him an enthusiasm which grew with his years. The rituals, the traditions, the illustrations, the teaching, the philosophy and the principles of the Scottish Rite were closely studied by him, and deeply influenced his mind and character. They appealed to a nature well fitted to receive them, and he saw easily that they were designed to promote both individual and general happiness, and to improve and elevate the condition of mankind. Thoroughly in earnest himself, Brother MURTON was able to influence others by his thoughts and convictions, and the result is that in the quarter of a century during which the Supreme Council of Canada has had an existence, and largely through the force and power exerted by our late Sovereign Grand Commander, the standards of the Scottish Rite have been upheld on the shores of two oceans, and Bodies have been successfully planted in different parts of the country, the membership has steadily increased, and our Illustrious Brother was well able to look with satisfaction upon the results of his labors. He received the degrees of the Scottish Rite 4° to 32° at Louisville, Kentucky, on 23rd October, 1863, from Illustrious Brother Fred. Webber, now the Secretary-General of the Supreme Council for the Southern Jurisdiction of the United States, and at once proceeded to organize Bodies in Canada, under authority of the Supreme Council for England. Murton Lodge of Perfection, Hamilton, the Hamilton Chapter of Rose Croix and the Moore Consistory were, with the assistance of some other Brethren, the immediate results of his labors. Over these Bodies he had presided for some years with great skill and to the entire satisfaction of the brethren. In October, 1868, the Supreme Council for England and Wales conferred upon him the degree of Sovereign Grand Inspector-General. In 1874 he participated in the formation at Ottawa of the Supreme Council for Canada, and to secure which he had labored with great energy in the face of difficulties which for a time seemed almost insurmountable. At the organization he became Secretary-General, and discharged the duties of that office with marked ability until October, 1886, when he was elected Lieutenant Grand Commander. He occupied the latter position until 1892, when he was chosen Sovereign Grand Commander, which office he held until his death. In a large degree the history of the Supreme Council is a

history of his life. The services which he rendered the Rite were recognized abroad, for the Supreme Councils of the Southern and Northern Jurisdictions of the United States and the Dominican Republic conferred upon him honorary membership. He also represented in our Supreme Council the Supreme Council for the Southern Jurisdiction of the United States, and that of the Kingdom of Belgium.

We who were his associates in this Supreme Council know what a close Masonic student he was—how zealous, how earnest and faithful he was in every way—what strong affection towards him he awakened in others, how easily he won men to him and the respect they paid him, how strong he was in his opinions and views, and yet with what kindness and courtesy he would defer to the views and opinions of others. Those who have been connected with him in the life of this Supreme Council can recollect no act or word of his which left an unkindly remembrance, but they can remember many kind and fraternal things said and done in which he revealed the depth of a warm nature and the sincerity of a faithful heart and an ardent soul. They can recollect the strength of his friendship and the tenderness of his nature, and the recollection of all of these will ever be an inspiration.

In God's good time each one of us is called from the scenes in which we may have played a prominent part—from associations which were dear, from work which we loved. Happy are those who, when so called, can leave after them memories to be cherished as devotedly as will be that of our Sovereign Grand Commander; good must those be whose lives are so pure. While we mourn our Brother's death and wish that he could have been longer spared to us by our Heavenly Father, we rejoice in his life, in his manly, upright nature, in his vigorous intellect, in his firm faith in the ultimate triumph of truth and right, in all the good influences which he has created, and we are grateful for the years of delightful companionship we have had together.

> ". . . . the man that with us trod
> This planet, was a noble type,
> . . . . . .
> That friend of ours who lives in God."

In all of our Lodges, Chapters and Consistories the name of Ill.·. Brother JOHN WALTER MURTON will be intimately known to many members as that of a devoted Mason, and the announcement of his death will be received with sincere sorrow. As a mark of respect to his memory the usual badge of mourning will be worn for a period of sixty days from the reading of these letters.

And may our Father who is in Heaven ever have us in His holy keeping.

I. H. STEARNS, 33°,
Lieut.·. Grand Commander.

ATTEST:

HUGH MURRAY, 33°,
Secretary-General, H.·. E.·.

MONTREAL, October 25, 1898.

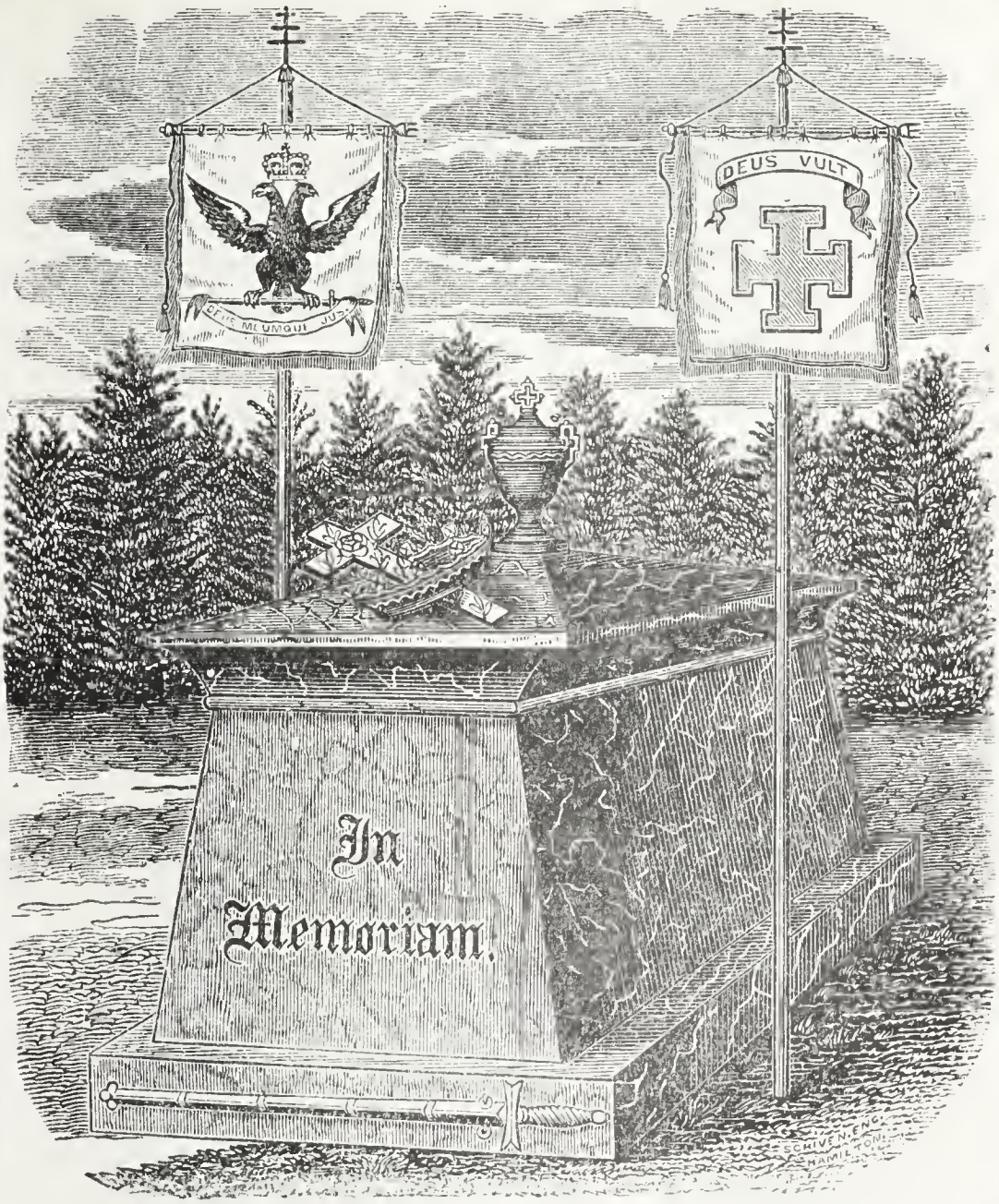

ILLUSTRIOUS BROTHER

Charles Levi Woodbury, 33°,

LIEUTENANT GRAND COMMANDER
OF THE SUPREME COUNCIL

—FOR—

The Northern Jurisdiction

UNITED STATES OF AMERICA.

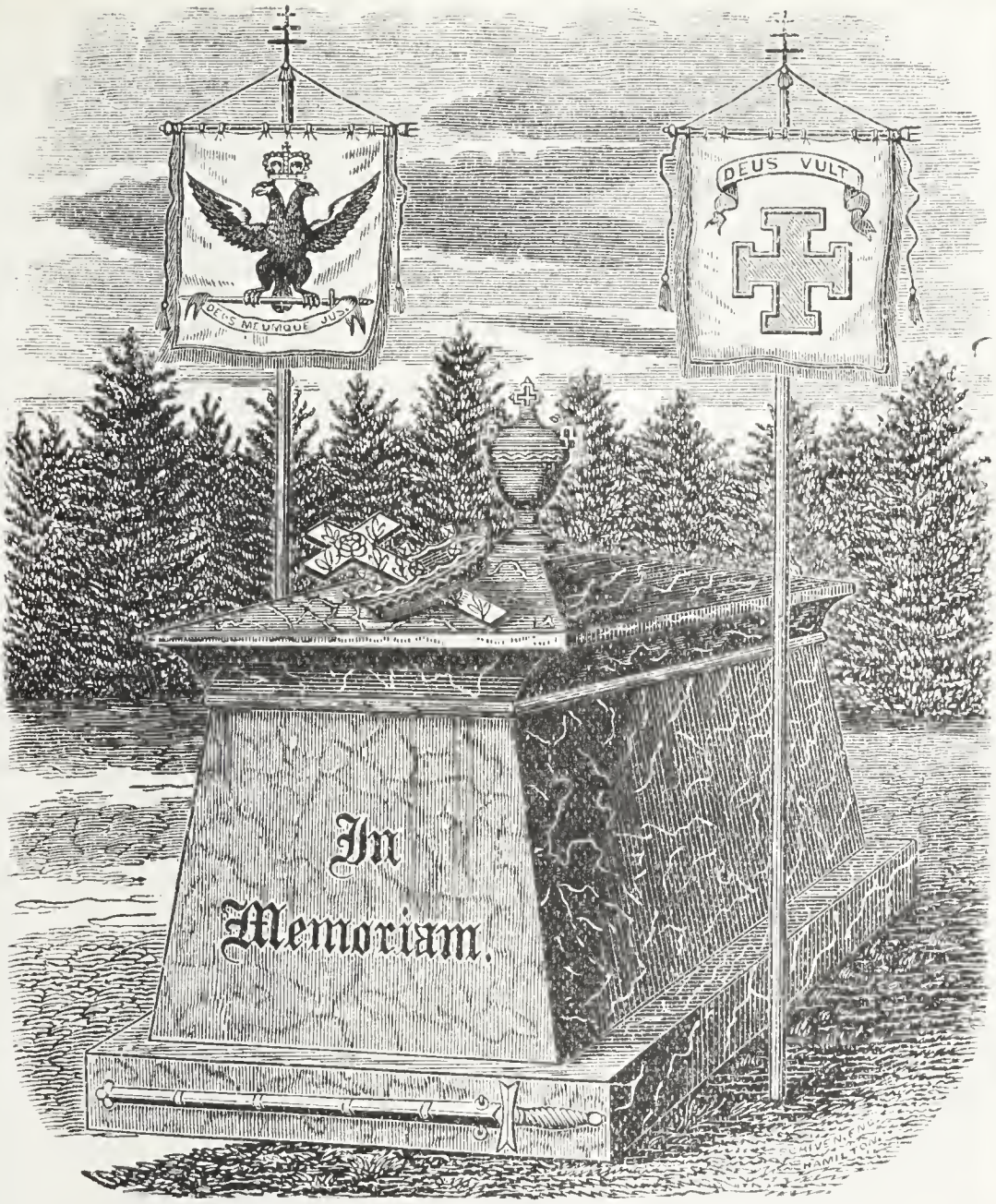

ILLUSTRIOUS BROTHERS

Odel Squier Long, 33°,

LIEUTENANT GRAND COMMANDER.

John Quincy Adams Fellows, 33°,

ACTIVE MEMBER OF THE SUPREME COUNCIL

—FOR—

The Southern Jurisdiction

UNITED STATES OF AMERICA.

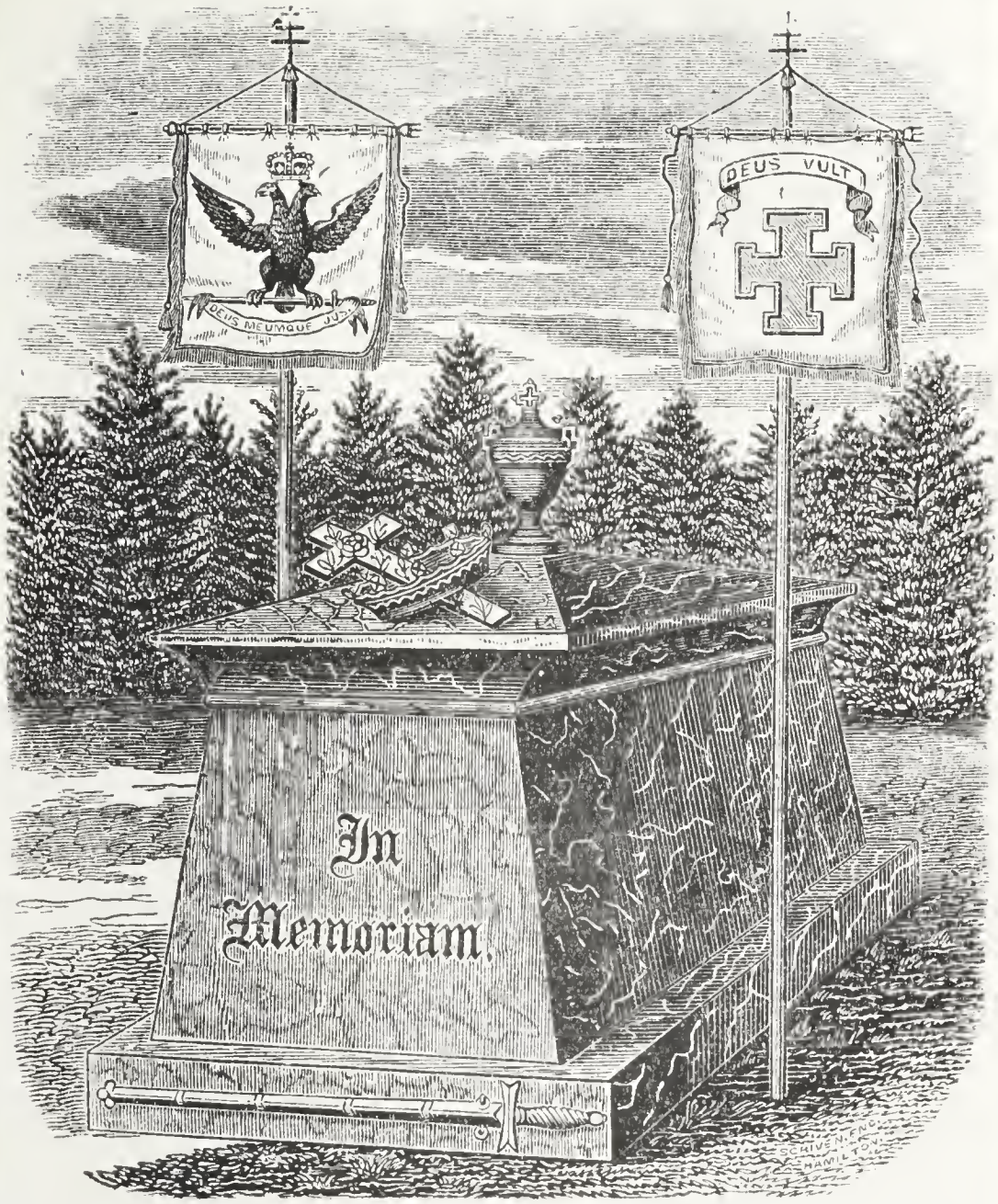

ILLUSTRIOUS BROTHER

William Kitching, 33°,

EX-GRAND TREASURER OF THE SUPREME COUNCIL

FOR

The Argentine Republic.

ILLUSTRIOUS BROTHER

Juan Francisco Suazo, 33°,

MEMBER OF THE SUPREME COUNCIL

—FOR—

The Dominican Republic.

ILLUSTRIOUS BROTHER

Jose Encisa y Carlos Diez Gutierrez, 33°,

MEMBER OF THE SUPREME COUNCIL

FOR

Mexico.

ILLUSTRIOUS BROTHER

Juan Augusto Turenne, 33°,

MEMBER OF THE SUPREME
COUNCIL

FOR

Uruguay.

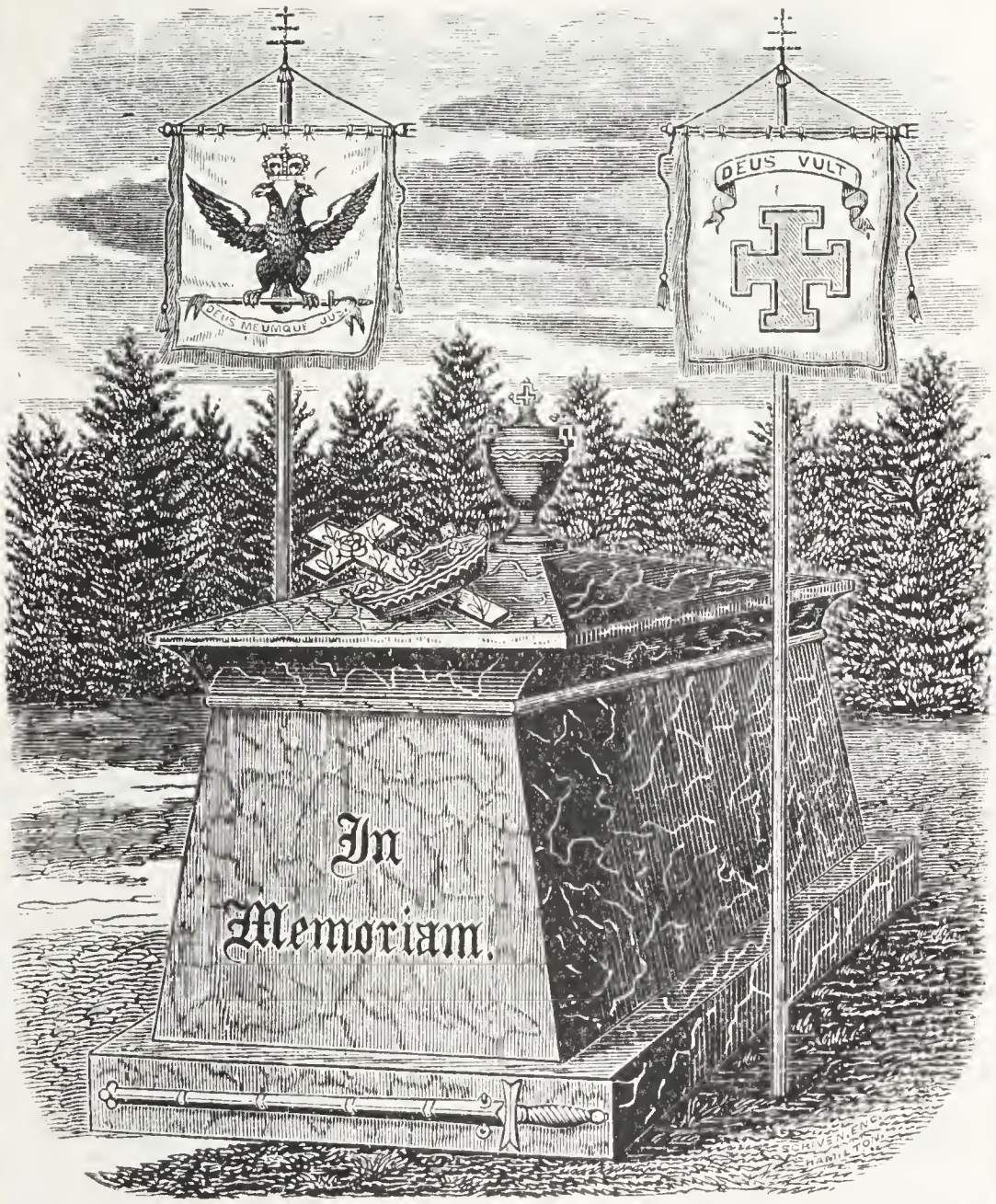

ILLUSTRIOUS BROTHERS

Francois-Xavier Roffiaen, 33°,

Henri Pappaert, 33°,

Jean-Joseph Crocq, 33°,

MEMBERS OF SUPREME COUNCIL

FOR

Belgium.

Members of our Obedience whose Deaths are Reported on the Returns received up to the Meeting of the Supreme Council.

Brother William Henry Gibson, 18°, Halifax, N. S.

" Nelson Humphrey, 18°, Hamilton, Ont.

" Peter Reid, 14°, Saltfleet, Ont.

" Rev. James Cowie Smith, D. D., 14 , Guelph, Ont.

" John Fraser Taylor, 14 , London, Ont.

" Arthur Wellesley Croil, 14°, Toronto, Ont.

" George Doughty, 14 , Toronto, Ont.

Members of our Obedience whose Deaths are Reported on the Return received up to the Meeting of the Supreme Council.

Brother Hedley V. Cooper, 32°, St. John, N. B.

" Robert William Crookshank, 32°, St. John, N. B.

" J. Henry Leonard, 32°, St. John, N. B.

" James H. Pullen, 32°, St. John, N. B.

" David Smith Stewart, 32°, St. John, N. B.

" George Inglis, 31°, Owen Sound, Ont.

APPENDIX

CONTAINING

TABLEAU

Of the Supreme Council, the Bodies under its obedience, and the Registered Members of the Rite in the Dominion of Canada; of the Supreme Councils in correspondence with this Supreme Council; of the names of the Grand Commanders and of the names and addresses of the Secretaries-General.

AND OF THE

REPRESENTATIVES

Of this Supreme Council to Foreign Supreme Councils; and of Foreign Supreme Councils to this Supreme Council.

TABLEAU

OF THE

Supreme Council, S.·. G.·. I.·. G.·. 33°

FOR THE

DOMINION OF CANADA.

Grand East, Montreal, Province of Quebec.

1898-99.

OFFICERS.

ISAAC HENRY STEARNS, 33°,
Sovereign Grand Commander.

HON. JOHN MORISON GIBSON, 33°,
Lieutenant Grand Commander.

HUGH MURRAY, 33°,
Secretary-General H.·. E.·.

HUGH ALEXANDER MACKAY, 33°,
Treasurer-General H.·. E.·.

WILLIAM HENRY THORNE, 33°,
Grand Chancellor.

ANGUS WILLIAM HOOPER, 33°,
Grand Master of Ceremonies.

JOHN JAMES MASON, 33°,
Grand Marshal.

ALBERT DANIEL NELSON, 33°,
Grand Standard Bearer.

ENOCH BRUCE BUTTERWORTH, 33°,
Grand Captain of the Guard.

DEPUTIES.

JOHN JAMES MASON, 33°, Hamilton,
For the Province of Ontario.

BENJAMIN TOOKE, 33°, Montreal,
For the Province of Quebec.

JOHN D. CHIPMAN, 33°, St. Stephen,
For the Province of New Brunswick.

ALEXANDER STEPHEN, 33°, Halifax,
For the Province of Nova Scotia.

CHARLES NAPIER BELL, 33°, Winnipeg,
For the Province of Manitoba.

RODERICK MACNEILL, 33°, Stanley Bridge,
For the Province of Prince Edward Island.

SPECIAL DEPUTY.

WILLIAM DOWNIE, 32°, Vancouver,
For the Province of British Columbia.

ACTIVE MEMBERS.

HON. ROBERT MARSHALL, S.·.G.·.I.·.G.·., 33°,
St. John, Province of New Brunswick.

HUGH ALEXANDER MACKAY, S.·.G.·.I.·.G., 33°,
Berlin, Province of Ontario.

JAMES KIRKPATRICK KERR, Q. C., S.·.G.·.I.·.G.·., 33°,
Toronto, Province of Ontario.

JOHN VALENTINE ELLIS, LL.D., S.·.G.·.I.·.G.·., 33°,
St. John, Province of New Brunswick.

ISAAC HENRY STEARNS, S.·.G.·.I.·.G.·., 33°,
Montreal, Province of Quebec.

HUGH MURRAY, S.·.G.·.I.·.G.·., 33°,
Hamilton, Province of Ontario.

CHARLES NAPIER BELL, S.·.G.·.I.·.G.·., 33°,
Winnipeg, Province of Manitoba.

HON. JOHN MORISON GIBSON, Q.C., S.·.G.·.I.·.G.·., 33°,
Hamilton, Province of Ontario.

ANGUS WILLIAM HOOPER, S.·.G.·.I.·.G.·., 33°,
Montreal, Province of Quebec.

WILLIAM HENRY THORNE, S.·.G.·.I.·.G.·., 33°,
St. John, Province of New Brunswick.

JOHN JAMES MASON, S.·.G.·.I.·.G.·., 33°,
Hamilton, Province of Ontario.

ALBERT DANIEL NELSON, S.·.G.·.I.·.G.·., 33°,
Montreal, Province of Quebec.

ENOCH BRUCE BUTTERWORTH, S.·.G.·.I.·.G.·., 33°,
Ottawa, Province of Ontario.

WILLIAM HENRY BALLARD, M.A., S.·.G.·.I.·.G.·., 33°,
Hamilton, Province of Ontario.

BENJAMIN TOOKE, S.·.G.·.I.·.G.·., 33°,
Montreal, Province of Quebec.

JOHN D. CHIPMAN, S.·.G.·.I.·.G.·., 33°,
St. Stephen, Province of New Brunswick.

CHARLES WELLS HAGAR, S.·.G.·.I.·.G.·., 33°,
Montreal, Province of Quebec.

BENJAMIN ALLEN, S.·.G.·.I.·.G.·., 33°,
Toronto, Province of Ontario.

ELIAS TALBOT MALONE, S.·.G.·.I.·.G.·., 33°,
Toronto, Province of Ontario.

DANIEL FRASER MACWATT, S.·.G.·.I.·.G.·., 33°,
Barrie, Province of Ontario.

ALEXANDER STEPHEN, S.·.G.·.I.·.G.·., 33°,
Halifax, Province of Nova Scotia.

JOHN McKECHNIE, S.·.G.·.I.·.G.·., 33°,
Winnipeg, Province of Manitoba.

RODERICK MACNEILL, S.·.G.·.I.·.G.·., 33°,
Stanley Bridge, Province of Prince Edward Island.

WILLIAM BROWN McARTHUR, S.·.G.·.I.·.G.·., 33°,
Ottawa, Province of Ontario.

WILLIAM GIBSON, S.·.G.·.I.·.G.·., 33°,
Beamsville, Province of Ontario.

PAST ACTIVE MEMBERS.

JAMES DOMVILLE, S.·.G.·.I.·.G.·., 33°,
St. John, Province of New Brunswick.

FRANCIS PARTRIDGE, D.D., S.·.G.·.I.·.G.·., 33°,
Fredericton, Province of New Brunswick.

HERBERT SWINFORD, S.·.G.·.I.·,G.·., 33°,
Winnipeg, Province of Manitoba.

HONORARY INSPECTORS-GENERAL.

GAVIN STEWART, Hon.·.Ins.·.Gen.·., 33°,
Woodstock, Province of Ontario.

HON. DANIEL H. McMILLAN, Hon.·.Ins.·.Gen.·., 33°,
Winnipeg, Province of Manitoba.

WILLIAM WADDINGTON, JR., Hon.·.Ins.·.Gen.·., 33°,
Kingston, Province of Ontario.

ANDREW WILLIAM PORTE, Hon.·.Ins.·.Gen.·., 33°,
Toronto, Province of Ontario.

CLARENCE RONALD CHURCH, M.D., Hon.·.I.·.G.·., 33°,
Ottawa, Province of Ontario.

WILLIAM ROBERT WHITE, Q.C., Hon.·.Ins.·.Gen.·., 33°,
Pembroke, Province of Ontario.

DONALD DARRACH, M.D., Hon.·.Ins.·.Gen.·., 33°,
Kensington, Province of Prince Edward Island.

WILLIAM ROAF, Hon.·.Ins.·.Gen.·., 33°,
Toronto, Province of Ontario.

RICHARD B. HUNGERFORD, Hon.·.Ins.·.Gen.·., 33°,
London, Province of Ontario.

THOMAS LEES, Hon.·.Ins.·.Gen.·., 33°,
Hamilton, Province of Ontario.

FRANK EDGAR, Hon.·.Ins.·.Gen.·., 33°,
Montreal, Province of Quebec.

WILLIAM MARSHALL BLACK, Hon.·.Ins.·.Gen.·., 33°,
Halifax, Province of Nova Scotia.

JAMES GLANVILLE, Hon.·.Ins.·.Gen.·., 33°,
Toronto, Province of Ontario.

Members of Other Supreme Councils Honorary Members of this Supreme Council.

HON. JOSIAH H. DRUMMOND, 33°,
Past Grand Commander Supreme Council for the Northern Jurisdiction, U. S. A.

CAPT. NATHANIEL G. PHILLIPS, 33°,
Past Grand Commander Supreme Council for England and Wales, etc.

HENRY L. PALMER, 33°,
Grand Commander Supreme Council for the Northern Jurisdiction, U. S. A.

GEORGE OTIS TYLER, 33°,
Active Member Supreme Council for the Northern Jurisdiction, U. S. A.

D. BURNHAM TRACY, 33°,
Active Member Supreme Council for the Northern Jurisdiction, U. S. A.

BRENTON DANIEL BABCOCK, 33°,
Active Member Supreme Council for the Northern Jurisdiction, U. S. A.

FRED. WEBBER, 33°,
Secretary-General Supreme Council for the Southern Jurisdiction, U. S. A.

CLINTON F. PAIGE, 33°,
Secretary-General Supreme Council for the Northern Jurisdiction, U. S. A.

Representatives of the Supreme Council near Foreign Supreme Councils.

ENOCH TERRY CARSON, 33°,
Cincinnati, Ohio, near the Supreme Council for the Northern Jurisdiction, U. S. A.

FRED. WEBBER, 33°,
Washington, D. C., near the Supreme Council for the Southern Jurisdiction, U. S. A.

HUGH D. SANDEMAN, 33°,
London, England, near the Supreme Council for England and Wales, etc.

LINDSAY MACKERSY, 33°,
Edinburgh, Scotland, near the Supreme Council for Scotland.

RIGHT HON. HEDGES EYRE CHATTERTON, 33°,
Dublin, Ireland, near the Supreme Council for Ireland.

GUSTAVE JOTTRAND, 33°,
Brussels, Belgium, near the Supreme Council for Belgium.

ADRIANO LEMMI, 33°,
Rome, Italy, near the Supreme Council for Italy.

RICARDO H. HARTLEY, 33°,
Lima, Peru, near the Supreme Council for Peru.

THE PRINCE RHODOCANAKIS, 33°,
Athens, Greece, near the Supreme Council for Greece.

DR. LOUIS ALVAREZ D'AZEVDO-MACEDO, 33°,
Rio de Janiero, near the Supreme Council for Brazil.

FRANCOIS RAMUZ, 33°,
Lausanne, Switzerland, near the Supreme Council for Switzerland.

DR. NICOLO S. CASSANELO, 33°,
Tunis, near the Supreme Council for Tunis.

CARLOS PACHECO, 33°,
Mexico, near the Supreme Council for Mexico.

WILLIAM C. HITCHINGS, 33°,
Argentina, near the Supreme Council for Argentina.

JOSE G. PADRON, 33°,
Havana, Cuba, near the Supreme Council for Colon.

ALVARE LOGRANO, 33°,
St. Domingo, near the Supreme Council for St. Domingo.

JOSE CENTENO Y GARCIO, 33°,
Madrid, Spain, near the Supreme Council for Spain.

Representatives of Foreign Supreme Councils near this Supreme Council.

HUGH ALEXANDER MACKAY, 33°, Berlin, Ontario, *Representative of the Supreme Council for the Northern Jurisdiction, U. S. A.*

HON. ROBERT MARSHALL, 33°, St. John, New Brunswick, *Representative of the Supreme Council for Peru.*

JOHN VALENTINE ELLIS, LL.D., 33°, St. John, New Brunswick, *Representative of the Supreme Council for Scotland and for France.*

JAMES DOMVILLE, 33°, St. John, New Brunswick, *Representative of the Supreme Council for Ireland.*

ISAAC HENRY STEARNS, 33°, Montreal, Quebec, *Representative of the Supreme Council for Brazil.*

HUGH MURRAY, 33°, Hamilton, Ontario, *Representative of the Supreme Council for Italy.*

CHARLES NAPIER BELL, 33°, Winnipeg, Manitoba, *Representative of the Supreme Council for Mexico.*

WILLIAM HENRY BALLARD, M.A., 33°, Hamilton, Ontario, *Representative of the Supreme Council for Colon.*

ANGUS WILLIAM HOOPER, 33°, Montreal, Quebec, *Representative of the Supreme Council for England and Wales, etc.*

JAMES KIRKPATRICK KERR, Q. C., 33°, Toronto, Ontario, *Representative of the Supreme Council for Spain.*

Supreme Councils in Correspondence with this Supreme Council.

COUNTRY.	SOVEREIGN GRAND COMMANDER.	SECRETARY-GENERAL	OFFICIAL ADDRESSES SEC.·. GEN.·.
America, N. J., U. S. A.	Henry L. Palmer	Clinton F. Paige, Joseph P. Abel, A. G. Secretary	133 Stewart Buildings, New York.
America, S. J., U. S. A.	Thos. H. Caswell	Fred. Webber	433 Third St., N. W., Washington, D. C.
Argentine Republic	Faustino Jorge	Jose B. Casas	Calle Congallo, 1242 Buenos Ayres.
Belgium	Emile De Mot	Gustav Jottrand	
Brazil	Antonio J. de M. Soares	Dr. Henrique Valladores	Rua du Lavradio, 81 Rio de Janiero.
Colon, for the West India Islands	Miguel Gener y Rincon	Sor. Don Jose Garcia Padron	Habana, Cuba.
Egypt	Tito Figari	S. A. Zolo	H. B. M. Consul, Cairo.
England, Wales, etc.	Albert Edward, Prince of Wales, K. G., Grand Patron The Earl of Lathom, Sov. Gr. Com.*	Capt. W. Portlock-Dadson, 32°, Secretary to Supreme Council	33 Golden Square, London W.
France	Louis Proal	A. Gontaud	Rue Rochechouart, 42 Paris.
Greece	Prince Rhodocanakis	Em. Galani	Athens.
Ireland	Rt Hon. H. E. Chatterton	George Hill Major	Freemasons' Hall, Molesworth St., Dublin
Italy	Adriano Lemmi	Prof. Aurelis Costanzo	Address of Gr. Com. Palazzo Borghen.
Mexico	Gen. Jesus Alfonso Flores	Ignacio Perez Guzman	Apartado Postal, 734 Mexico.
New Grenada, U. S. of Columbia	Fulgencio Segrera	Octavia Baena	Cartagena.
Peru	Gen Manuel Beingolea	Pedro Marzo	Apartado, 85 Lima, Peru.
Portugal	Augusto S. de C. Guedes	Guillierme A. F. Gomez	Travessa de Guarda, Mor. 35, Lisbon.
Scotland	The Earl of Kintore	Lindsay Mackersy	Freemasons' Hall, 74 Queen st., Edinburgh
Spain	Jose Maria Pantoga	Eduardo C. de Puga	Libertad, 27, Madrid.
St. Domingo		Jose M. Diaz	San Domingo, Apartado, 252.
Switzerland	Eugene Recnard	Alfred Pingond	12 Place de la Cathedrale, Lausanne.
Tunis	Gustave Desmons	Nicolo S. Cassanello	Tunis.
Uruguay	Enrique Maciel	Belisario Conrado	Calle Queguay, 277, Montevideo.

*Deceased.

SUBORDINATE BODIES

—UNDER THE—

Jurisdiction of the Supreme Council

...1898...

ONTARIO.

MOORE CONSISTORY, S.·.P.·.R.·.S.·., 32°, Hamilton.

Quarterly meetings—3rd Friday in January, April, June and October.

W. H. Ballard, M. A., 33°, Com.-in-Chief, Hamilton, Ont.
W. H. Davis, 33°, Gr.·. Sec.·., 89 Robinson Street, Hamilton, Ont.

MEMBERS.

Allen, Benjamin ..... 33°
Angus, Wm. M ..... 32°
Ardagh, Arthur A. S ..... 31°
Armour, Douglas ..... 30°
Atkinson, Leamington ..... 32°
Babcock, Brenton D ..... 33°
Ballard, M.A., William H ..... 33°
Barber, Henry Webster ..... 32°
Barry, James ..... 30°
Bastedo, John ..... 30°
Battisby, D.D., Rev. John R ..... 32°
Beasley, Thomas ..... 30°
Beattie, Thomas ..... 32°
Bell, David ..... 32°
Bell-Smith, F. K. M. ..... 31°
Bethune, Kenneth ..... 30°
Bicknell, James ..... 32°
Biggar, Sanford Dennis ..... 30°
Billings, John ..... 32°
Bingham, George Arthur ..... 30°
Birkett, Thomas ..... 32°
Birrell, George Sunley ..... 33°
Blackburn, Francis ..... 30°
Boon, Charles Simpson ..... 30°
Bothwell, John McDonald ..... 31°
Boville, Rev. Robert G ..... 30°
Bowlby, Russell ..... 30°
Bowman, William ..... 32°
Brierly, Richard ..... 32°
Browne, Joseph Bloor ..... 32°
Bruce, William ..... 30°
Brunton, Thomas Harold ..... 32°
Burch, David Burley ..... 32°
Burns, D.D., Rev. Alexander ..... 32°
Burritt, William Edward ..... 32°
Butterworth, Enoch Bruce ..... 33°
Cameron, Charles ..... 32°
Campbell, John ..... 30°
Canfield, James ..... 32°
Carse, Peter Davey ..... 32°
Case, Edmund W ..... 30°
Chisholm, James ..... 32°
Chrystal, George ..... 32°
Church, M.D., Clarence Ronald ..... 33°
Clark, Donald ..... 32°
Clark, M.D., George F ..... 32°
Clark, George ..... 32°
Clemens, M.D., Levi B ..... 30°
Coates, Robert ..... 31°
Cochran, Charles Schriver ..... 31°
Cockburn, Malcolm John ..... 30°
Colborne, William Harris ..... 31°
Conklin, Elias George ..... 32°
Cooper, Albert Edward ..... 32°
Corcoran, James Woods ..... 32°
Cordingly, Arthur Binks ..... 32°

Counter, Moses R.....32°
Crawford, B.A., John Thomas.....31°
Crichton, William.....30°
Culbert, John Leopold.....30°
Dalley, Fenner F.....32°
Davey, Philip.....31°
Davis, Walter Hammill.....32°
Davis, William R.....32°
Davison, Samuel.....32°
Day, Forshaw.....32°
Dewar, David B.....32,
Dewar, William.....32°
Dexter, David.....32°
Dick, Thomas Fraser.....32°
Dickson, M.A., George.....32°
Doran, Joseph Orr.....32°
Douglas, Samuel.....32°
Dowling, Richard.....32°
Downey, Thomas.....32°
Duncan, James.....32°
Eakins, William George.....32°
Edwards, William A.....32°
Englehart, Jacob L.....30°
Ferrah, William Andrew.....32°
Finlay. Edward.....32°
Findlay, Alexander.....32°
Flaherty, William LeRoy.....32°
Flook, George Romanus.....30°
Forbes, George Duthie.....32°
Franklin, William T.....32°
Fraser, Alexander.....30°
Fraser, Robert Innes.....31°
Freed, Augustus T.....32°
Freeman, William.....30°
Garland, James.....32°
Gauld, John Gordon.....31°
Gay, Rev. Teofilo.....33°
Gibson, John Gray.....32°
Gibson, Q.C., Hon. J. Morison....33°
Gibson, William.....33°
Gilpin, Alfred L.....32°
Glanville, James.....33°
Gordon, William D.....32°
Griffin, M.D., Herbert Spohn.....32°
Gwyn, Herbert Charles.....30°
Haentschel, Charles W.....30°
Hall, Horace Judah.....32°
Hamilton, George Edward.....30°
Hendry, jr., Charles.....30°
Hewson, George H.....32°
Hickey, William R.....30°
Hill, David.....32°
Hills, Rowland.....32°
Hobson, Robert.....32°
Hohl, Christopher James.....32°
Hood, Thomas.....32°
Hoodless, John.....32°
Hooper, John.....32°
Hoover, Addison H.....32°
Hope, Robert Knight.....32°
Howarth, Fred.....32°
Howell, Frederick Justus.....32°
Hudson, Albert.....32°
Hungerford, Richard B.....32°
Hunt, Charles.....32°
Hurrell, Alfred Brooking.....32°
Husband, Thomas H.....32°
Hutchison, Robert A.....32°
Hurdman, William George.....32°
Hyman, Charles R.....30°
Irving, Andrew S.....30°
Irwin, John.....32°
Irwin, Thomas.....30°
Johnson, James.....30°
Johnston, Joshua Thomas.....32°
Junor, Robert.....32°
Junor, William.....32°
Kappele, George.....32°
Kennedy, M.D., William.....32°
Kennedy, Hugh Peter.....32°
Kerns, William.....31°
Kerr, Q.C., James Kirkpatrick....33°
Kilvert, Francis Edwin.....30°
King, Joseph.....32°
Kinghorn, John.....30°
Klock, Robert Alexander.....32°
Luke, William James Arnold.....30°
Latshaw, Fred Aussem.....30°
Lees, Thomas.....33°
Lees, George.....30°
Lennox, John.....32°
Lester, Thomas W.....32°
Levy, Adolph Scheuer.....30°
Liddell, James Gordon.....31°
Little, John Morison.....32°
Lockhead, John Andrew.....30°
Logan, M.A., William McGregor..31°
Lowndes, Charles B.....31°
Love, Robert William.....31°
Luke, Sydney Albert.....32°
Lyon, Napoleon Theodore.....32°
Macabe, John Henry.....32°
Mackay, Hugh Alexander.....33°
Mackay, Robert.....32°
Macwatt, Daniel Fraser.....33°
MacLaren, John Ferguson.....30°
McArthur, William Brown.....33°
McBeth, John.....32°
McCallum, Thomas.....32°
McConkey, George S.....32°
McCullough, John.....32°
McCoy, John.....32°
McGillivray, John Alexander.....30°
McGregor, George K. C.....32°
McGregor, M.D., John Owen.....32°
McIlroy, jr., Thomas.....32°

McKay, James D.....32°
McKnight, John.....32°
McKeggie, James Herbert.....31°
McLean, Allan.....32°
McMahon, John Samuel.....32°
McMichael, Solon W.....32°
McMillan, Hon. D. H.....33°
McPhie, Donald.....32°
McPhee, John Bingham.....30°
McRae, Colin.....32°
Malloy, John.....30°
Malone, Elias Talbot.....33°
Marsh, Alfred Henry.....32°
Mason, John James.....33°
Mason, Joseph.....32°
Mathews, Robert Vanstone.....31°
May, George Samuel.....32°
Millard, George William.....32°
Miller, Nicholas Richard.....30°
Millward, M.D., William E.....32°
Minchen, M.D., David J.....32°
Montgomery, Lancelot B.....32°
Moore, Samuel George.....30°
Morris, William Dowler.....30°
Morrison, Angus.....32°
Moodie, John.....31°
Moore, George.....32°
Morton, Robert.....31°
Munson, Albert Bruce.....30°
Murdoch, Andrew.....32°
Murray, Hugh.....33°
*Murton, John Walter.....33°
Neill, Andrew Tonnoch.....32°
Nicholson, Malcolm.....31°
Nixon, James B.....32°
Northcote, Reginald.....30°
Pain, Albert.....30°
Pardoe, Avern.....32°
Park, Joseph.....32°
Patterson, William.....32°
Peace, Daniel J.....32°
Pearcy, Saunderson.....32°
Pentecost, Albert Louis.....30°
Peters, Thomas.....32°
Ponton, Douglas.....32°
Porte, Andrew W.....33°
Pound, Thomas Elgin.....30°
Pray, William Robert.....30°
Priddis, James.....32°
Ray, Samuel Wellington.....32°
Reid, William Gillen.....32°
Reynolds, William G. S.....32°
Reynolds, M.D., Thomas William.32°
Roaf, William.....33°
Riddell, John Ewen.....32°
Robertson, James.....32°
Robertson, John Ross.....32°
Robinson, George Richard.....32°
Roe, Henry.....30°
Rosevear, Charles Lewis.....30°
Ross, Frederick Blyth.....30°
Rowe, M.D., George G.....32°
Rutherford, M.A., Walter W.....32°
Ryerson, M.D., George Stanley...30°
Ryrie, William Piggott.....30°
Sanford, Sydney James.....32°
Sampson, William Edgar.....32°
Sinclair, Samuel Bower.....32°
Smith, Alfred.....32°
Smith, Charles R.....32°
Smylie, Robert W.....32°
Smyth, Alfred G.....30°
Sommerville, George.....32°
Spencer, Charles N.....32°
Spencer, Walter.....32°
Stephenson, James.....32°
Stewart, Adam A.....30°
Stewart, Alexander D.....30°
Stewart, Duncan.....32°
Stewart, Gavin.....33°
Stuart, William R.....32°
Sutherland, James W.....32°
Taylor, David.....32°
Taylor, James Campbell.....32°
Thompson, M.A., Robert Allan...32°
Thompson, John Harry.....32°
Thorne, Samuel.....30°
Tilden, John Henry.....32°
Tocher, William.....30°
Townsend, Sherman E.....32°
Townsend, Watton Gibbs.....32°
Turner, Alexander.....32°
Waddington, jr., William.....33°
Waddell, Frank R.....32°
Waterman, Herman.....32°
Waterman, Isaac.....32°
Webster, Alfred Frederick.....32°
Weatherly, William Leeds.....32°
White, Aubrey.....31°
White, Q.C., William R.....33°
Whyte, Alexander Ralph.....32°
Wilson, Archdale.....32°
Wilson, James.....32°
Wilson, Robert Ross.....32°
Winlow, Frederick Jacob.....30°
Woods, John R.....31°
Wright, Hugh McCulla.....32°
Young, William Allen.....30°
Zealand, William Ormiston.....31°
Zimmerman, Adam.....32°

*Deceased.

Hamilton Chapter Rose Croix, 18°, Hamilton.

Monthly Meeting—4th Tuesday in each Month.

James D. McKay, 32°, M.·.W.·.S.·., Hamilton, Ont.
W. H. Davis, 32°, Registrar, 89 Robinson Street, Hamilton, Ont.

MEMBERS.

Aitchison, William John.....18°
Allan, Absalom Shade.....18°
Anderson, M.D., James.....18°
Babcock, Brenton D.....33°
Ballard, M.A., William Henry....33°
Barry, James .....30°
Beasley, Thomas.....30°
Bell, David.....32°
Bender, Hiram.....18°
Bethune, Kenneth.....30°
Bicknell, James.... .....32°
Biggar, Sanford Dennis..... 30°
Birrell, William.....18°
Billings, John.....32°
Binkley, Thomas Clappison.....18°
Blatchford, Charles D.....18°
Boville, Rev. Robert George.....30°
Bowlby, Russell. ....30°
Bowman, William.....32°
Breckenridge, Warren Cook.....18°
Brent, George W .....18°
Brierly, Richard.. .....32°
Brown, Andrew.....18°
Brown, William Evart.....18°
Brown, Thomas Hillhouse.....18°
Browne, Joseph Bloor..... ..32°
Bruce, William.....30°
Burns, D.D., Rev. Alexander.....32°
Campbell, Dugald Joseph.....18°
Campbell, John... .....30°
Campbell, Robert A.....18°
Canfield, James.....32°
Carlson, Carl G.....18°
Carr, Leeming.....18°
Carse, Peter Davey.....32°
Case, Hamilton Spencer.....18°
Charlton, James.....32°
Chisholm, James.....32°
Chrystal, George..... 32°
Clark, George.....32°
Clappison, Thomas..... .....18°
Clapp, David.....32°
Clark, Charles T.....18°
Clark, Donald..... .....32°
Clemens, M.D., Levi Bowman....18°
Cochran, Charles Schriver..... 31°
Crawford, M.A., John Thomas....31°
Cummings, M.D., Samuel.....18°
Dalley, Fenner F..... ..... 32°
Dalley, Edwin Adolphus.....18°
Davis, Thomas M.....18°
Davis, Walter Hammill.....32°
Davis, William R.....32°
Davey, Philip..... .... ..31°
Dewar, David B.....32°
Dewar, William..... . . 32°
Dexter, David.....32°
Dick, Thomas Fraser. .....32°
Dickson, M.A., George..... ...32°
Dixon, James.....18°
Doran, Joseph Orr.....32°
Dowling, Richard..... .....32°
Duncan, James .....32°
Edwards, Benjamin.....18°
Edwards, William A.....32°
Edworthy, Louis.....18°
Evel, James Joseph.....18°
Ferrah, William Andrew.....32°
Finlay, Edward.....32°
Fitzgerald, Francis.....18°
Fitzpatrick, Peter Edward.....30°
Flaherty, William Le Roy .....32°
Flook, George Romanus.....30°
Forbes, George D.....32°
Forsyth, David.....18°
Freed, Augustus Toplady.....32°
Freeman, M.D., William.....30°
Furness, Peter S..... .. ....18°
Gardner, James.....18°
Garland, James.....32°
Gauld, John Gordon.....31°
Gay, Rev. Teofilo.....33°
Gibson, Q.C., Hon. J. Morison...33°
Gibson, William.....33°
Griffin, M.D., Herbert Spohn.....32°
Griffith, William . .....18°
Gunn, Ralph Leeming.....30°
Gwyn, Herbert Charles.....30°
Hacker, George G.....18°
Hall, Horace Judah.....32°
Hamilton, George Edward.....30°
Harris, Charles Franklin.....18°
Haskins, W. Fitzmaurice.....15°
Haslett, Thomas Chisholm.....18°
Hendry, jr., Charles. . .....30°
Hewitt, David Alexander.....18°
Hewson, George H.....32°
Hill, David.....32°

Hills, Rowland....32°
Hills, Frank....18°
Hobson, Robert....32°
Hood, Thomas....32°
Hoodless, John....32°
Hooper, John....31°
Hope, Robert Knight....32°
Howarth, Fred....32°
Howell, Frederick Justus....32°
Hurrell, Alfred Brooking....32°
Husband, Thomas H....32°
Hutchison, Robert A....32°
Ireland, John....18°
Irvine, Alexander....30°
Irwin, Thomas....30°
Johnstone, Frederick....18°
Johnson, James....30°
Kennedy, Reginald....18°
Kennedy, M.D., William....32°
Kenny, Samuel Marlatt....18°
Kenrick, Edward....18°
Kerr, Q.C., James Kirkpatrick....33°
Kilvert, Francis Edwin....30°
Kittson, Henry Norman....18°
Klotz, Otto Julius....18°
Land, Allen....18°
Land, John Henry....18°
Latshaw, Frederick Aussem....30°
Lawson, John....18°
Lawson, Joseph....18°
Lazier, Q.C., Stephen Franklin....18°
Lees, George....30°
Lees, Thomas....32°
Leggat, John....18°
Lennox, John....32°
Lester, Thomas W....32°
Levy, Adolph Scheuer....30°
Liddell, James Gordon....31°
Little, Andrew James....18°
Little, John Morison....32°
Livingston, James....18°
Lockhart, Robert James....18°
Lockhead, John Andrew....30°
Logan, Alexander....18°
Logan, M A., William McGregor....31°
Lowell, James Alfred....18°
Mackay, Hugh Alexander....33°
McCallum, Thomas....32°
McClure, James Ferguson....18°
McCoy, John....32°
McCoy, Edward....18°
McCullough, John....32°
McGregor, M.D., John Owen....32°
McIntyre, John Brewer....18°
McKay, Alexander....18°
McKay, James D....32°
McKechie, Robert....18°
McLaren, W. Humphrey....18°
McLaughlin, Alexander A....18°
McLean, John Cameron....18°
McLelland, William....18°
McMahon, John Samuel....32°
McPherson, Alexander....18°
McPhie, Donald....32°
Malcolm, William....18°
Malloy, John....30°
Mason, John James....33°
Mason, Joseph....32°
Mathewson, Walter....18°
Mathews, Robert Vanstone....31°
Millard, James William....32°
Millward, M.D., William E....32°
Minchen, M.D., David J....32°
Moodie, John....31°
Moore, George....32°
Moore, Samuel Geerge....30°
Morris, Evans....33°
Morris, jr., Thomas....18°
Morton, James Wesley....18°
Morton, Robert....31°
Murdock, Andrew....32°
Murray, Hugh....33°
*Murton, John Walter....33°
Neill, Andrew Tannock....32°
New, Thomas....18°
Pain, Albert....30°
Parke, George....18°
Patterson, William F....32°
Patterson, George H....18°
Peace, Daniel John....32°
Pentecost, Albert Louis....30°
Phin, William Egerton....18°
Pray, William Robert....30°
Reid, John Steele....18°
Reid, William Gillen....32°
Reynolds, M.D., Thomas William....32°
Riddell, John Ewen....32°
Robertson, James....32°
Robinson, George R....32°
Rossenstadt, Edward....18°
Ross, Frederick Blyth....30°
Ross, William....15°
Scott, James....18°
Simpson, Robert E....18°
Simpson, Thomas Andrew....18°
Sinclair, Hugh....18°
Smith, Charles R....32°
Smith, Miles H....18°
Spencer, Walter....32°
Steadman, James P....18°
Stephen, Joseph....18°
Stewart, Adam A....18°
Stewart, Duncan....32°
Stewart, Gavin....33°
Stuart, Robert McK....18°
Stuart, William R....32°

Sutherland, James W.....32°
Sutherland, William.....18°
Sweet, George.....18°
Taylor, James Campbell.....32°
Teetzel, John Vernal.....18°
Ten Eyck, Merritt Harris.....18°
Thompson, M.A., Robert Allen...32°
Thorne, Samuel.....30°
Tilden, John Henry.....32°
Tocher, William.....30°
Townsend, Sherman E.....32°
Townsend, Watton Gibbs.....32°
Travers, William Richard.....18°
Tunstead, John.....18°
Turner, Alexander.....32°
Tyre, George Clark.....18°
Waddell, Frank R.....32°
Wanzer, Frank Lyon.....18°
Waterman, Isaac.....32°
Waters, William John.....15°
Whyte, Alexander Ralph.....32°
Wilson, Archdale.....32°
Wilson, Charles.....18°
Wilson, Robert Ross.....30°
Wood, Wyatt, Samuel.....18°
Woodyatt, Thomas.....18°
Wright, Hugh McCulla.....32°
Wright, William.....18°
Zealand, William Ormiston.....31°
Zimmerman, Adam.....32°

Murton Lodge of Perfection. 14°, Hamilton.

Monthly Meetings—1st Tuesday in each Month.

A. T. Freed, 32°, T.·.P.·.G.·.M.·., Hamilton, Ont.
W. M. Logan, M.A., 31°, Gr.·.Sec.·., Hamilton, Ont.

MEMBERS.

Adams, Arthur James.....14°
Aitchison, William J.....18°
Allan, Absalom Shade.....18°
Anderson, M.D., James.....18°
Anderson, Walter.....14°
Babcock, Brenton D.....33°
Bain, Andrew Gibson.....14°
Bartlett, Cameron.....14°
Baker, Alfred.....14°
Baker, George.....18°
Ball, Alfred Servos.....14°
Ballard, M.A., William H.....33°
Barlow, William.....14°
Barry, James.....30°
Barth, John Clarence.....14°
Beasley, Thomas.....30°
Bethune, Kenneth.....30°
Brown, Thomas Hillhouse.....18°
Binkley, Thomas C.....18°
Bender, Hiram.....18°
Burns, D.D., Rev. Alexander.....32°
Bell, David.....32°
Bews, John Yorston.....14°
Bicknell, James.....32°
Biggar, Sanford Dennis.....30°
Billings, John.....32°
Birrell, William.....18°
Blachford, Charles Daniel.....18°
Boultbee, John.....30°
Boville, Rev. Robert G.....30°
Bowlby, Arthur.....14°
Bowlby, Russell.....30°
Bowman, Joseph Henry.....18°
Bowman, William.....32°
Boyd, W. Griffith Edward.....14°
Breckenridge, Warren C.....18°
Bremner, William.....14°
Brennen, Hugh S.....14°
Brent, George Walter.....18°
Brierly, Richard.....32°
Brock, Francis.....14°
Brown, Andrew.....18°
Brown, John.....14°
Brown, William E.....18°
Browne, E. Herbert.....14°
Browne, Joseph Bloor.....32°
Broomfield, Raymond.....14°
Bruce, William.....30°
Cameron, Charles Edward.....14°
Cameron, Joseph.....18°
Campbell, Dougald Joseph.....18°
Campbell, John.....30°
Campbell, Robert A.....18°
Campbell, William McF.....5°
Canfield, James.....32°
Carley, George Henry.....14°
Carr, Leeming.....18°
Carscallen, Oswald Gurney.....14°
Carse, Peter Davey.....32°
Case, Hamilton Spencer.....18°
Charlton, James.....32°
Chisholm, James.....32°

Chisholm, Robert.....14°
Chrystal, George.....32°
Clappison, Thomas..... 18°
Clark, Donald..... 32°
Clark, Charles Thomas.....32°
Clark, George..... .....30°
Clarke, William.....18°
Cochran, Charles Schriver.....31°
Conolly, Robert George W.....14°
Cornell, Smith Waite.....14°
Crawford, Henry Theodore.....12°
Crawford, William Patrick.....14°
Cummings, M.D., Samuel.....18°
Carlson, Carl Gustaf. .....18°
Crawford, M.A., John Thomas....31°
Dalley, Edwin Adolphus.. .....18°
Dalley, Fenner Frederick..... 32°
Davis, William R..... ...32°
Davis, Walter H.....32°
Dewar, David Burton.....32°
Dewar, William.....32°
Dexter, David.....32°
Dick, Thomas Fraser..... .32°
Dickson, M.A., George.....32°
Duffield, William Snowdon.....14°
Duncan, James..... .....32°
Davis, Thomas Mitchell.....18°
Dixon, James. .....18°
Doran, Joseph Orr..... ..32°
Duff, Ralph Johnstone.....14°
Edwards, Benjamin.....18°
Edwards, William Arthur.....32°
Edworthy, Lewis..... .....18°
Elliott, Walter H.....14°
Evel, James Joseph.....18°
Fawkes, Frederick George.....14°
Fearman, Frederick Chester.....14°
Fearman, Robert Cotter.....14°
Fearman, William James.....14°
Ferres, James..... ....14°
Ferrah, William Andrew.....32°
Finlay, Edward.....32°
Fitzgerald, Francis .....18°
Flaherty, William LeRoy.....32°
Fleming, Thomas Christopher.....14°
Flook, George Romanus..... 30°
Fraser, Alexander.... .....14°
Freed, Augustus Toplady..... 32°
Freeman, M.D., William..... ..30°
Furniss, Peter S.....18°
Gallagher, Richard E.....14°
Gardner, James.....18°
Garland, James.....32°
Gauld, John Gordon.....31°
Gay, Rev. Teofilo ....33°
Gibson, Q.C., Hon. John Morison.33°
Gibson, William.....33°
Gordon, Robert.....14°
Gosnell, Thomas Salter.....14°
Grant, John Robert.....32°
Griffin, M.D., Herbert Spohn.....32
Griffith, William. .. ..18°
Griffith, Richard B.....14°
Gunn, Ralph Leaming .....30°
Gwyn, Herbert C.....30°
Gaston, Thomas G .... 5°
Grant, William James.....14°
Hacker, George Gauld.....18°
Hamilton, George Edward.....30°
Hamilton, James R.....14°
Hancock, William.... .....14°
Harbottle, William.....14°
Haskins, William F.....15°
Haslett, Thomas Chisholm..... ..18°
Heath, M.D., Fred Carleton.....14°
Herald, William Ogilvie.....14°
Hewitt, David Alexander.....18°
Hewson, M.D., George H.....32°
Hill, David.....32°
Hills, Rowland.....32°
Hills, Frank.....18°
Hobbs, James.....14°
Hobson, Robert.....32°
Hoff, Conrad.....14°
Hood, Thomas.....32°
Hoodless, John..... .....32°
Hooper, John..... .....31°
Hooper, James.....14°
Hope, Robert Knight.....32°
Howarth, Fred.....32°
Howell, Corwin Vanderlip.....14°
Howell, Frederick Justus.....32°
Hughes, Walter L.. .....14°
Hunter, David Hamilton.....14°
Huntoon, Josias Smith.....14°
Hunter, John.....14°
Hurrell, Alfred Brooking.....32°
Husband, Robert James .....14°
Husband, Thomas H.....32°
Hutchison, Robert A.....32°
Ireland, John ....18°
Irwin, Thomas.....30°
Jackson, Charles Frederick .....14°
Jardine, Joseph W.....18°
Job, William Robert.....14°
Johnson, Frederick .....18°
Johnson, James.....30°
Johnston, Hugh James .....14°
Jones, Alfred.....14°
Kappele, George Wesley .....14°
Kennedy, Reginald.....18°
Kennedy, M.D., William.....32°
Kenney, Samuel Marlatt.....18°
Kenrick, Edward.....18°
Kent, Samuel Horatio.....14°
Kerr, Murray A.....14°

Kerns, William ..... 30°
Killmaster, William Graham ..... 14°
Kilvert, Francis Edwin ..... 30°
Kittson, M.D., Edward Graves ..... 14°
Kittson, Henry Norman ..... 18°
Klotz, Emil William ..... 14°
Klotz, Otto Julius ..... 18°
Knowles, W. Ed. Sherman ..... 14°
LaChance, William Ellis ..... 14°
Lancefield, Richard Thomas ..... 14°
Land, Allan ..... 18°
Land, John H ..... 18°
Langdon, Walter E ..... 14°
Latshaw, Fred. Aussem ..... 30°
Lawson, John ..... 18°
Lazier, Q. C., Stephen Franklin ..... 18°
Lee, Lyman ..... 14°
Lees, George ..... 30°
Lees, Thomas ..... 33°
Lennard, Harry ..... 14°
Lennard, Samuel J ..... 14°
Lennox, John ..... 32°
Lester, Thomas W ..... 32°
Levy, Adolph Scheuer ..... 30°
Levy, Gabriel Herman ..... 14°
Liddell, James Gordon ..... 31°
Little, John Morison ..... 32°
Lloyd, Griffith Russell ..... 14°
Locke, William Francis ..... 14°
Logan Alexander ..... 18°
Logan, M.A., William McGregor ..... 31°
Lockhead, John Andrew ..... 30°
Long, Eugene H ..... 14°
Lowell, James Alfred ..... 18°
Leggat, John ..... 18°
McAllister, William John ..... 14°
McCallum, Thomas ..... 32°
McClure, James Ferguson ..... 18°
McCoy, Edward ..... 18°
McCoy, John ..... 32°
McCrimmon, Milton ..... 14°
McCullough, John ..... 31°
McCullough, Charles R ..... 14°
McGregor, Charles Kenneth ..... 14°
McGregor, M.D., John Owen ..... 32°
McGiverin, William F ..... 14°
McIntyre, John Brewer ..... 18°
McKay, Alexander ..... 18°
McKay, James D ..... 32°
McKean, John ..... 14°
McKechnie, Robert ..... 18°
McLaren, Alexander ..... 14°
McLaren, William Humphrey ..... 18°
McLaughlin, Alexander C ..... 18°
McLelland, William ..... 18°
McMahon, John Samuel ..... 32°
McPherson, Alexander ..... 18°
McPhie, Donald ..... 32°
McRae, Colin ..... 32°
Mackay, Hugh Alexander ..... 33°
Magee, Frank John ..... 14°
Martin, Alfred W ..... 14°
Malcolm, William ..... 18°
Malloy, John ..... 30°
Manning, Albert Edward ..... 14°
Mann, Andrew ..... 14°
Margetts, Thomas George ..... 14°
Mason, John James ..... 33°
Mason, Joseph ..... 32°
Mathison, Walter ..... 18°
Mathews, Robert Vanstone ..... 31°
Meek, Edward ..... 14°
Mewburn, Sydney Chilton ..... 14°
Millard, James William ..... 32°
Millward, M.D., William E ..... 32°
Montague, William Fawcett ..... 14°
Monaghan, William ..... 32°
Moodie, John ..... 31°
Moore, Samuel George ..... 30°
Moore, George ..... 32°
Morden, John Wesley ..... 14°
Morgan, James Alfred ..... 14°
Morris, jr., Thomas ..... 18°
Morton, Herbert Muir ..... 14°
Morton, James Wesley ..... 18°
Morton, Robert ..... 31°
Muir, Farquharson James ..... 14°
Mulligan, Charles Willer ..... 32°
Munro, Colin ..... 14°
Munro, Alexander ..... 14°
Murdock, Andrew ..... 32°
Murray, Hugh ..... 33°
*Murton, John Walter ..... 33°
Munro, John Calder ..... 14°
Neill, Andrew Tannoch ..... 32°
Neill, Nathaniel Dickey ..... 14°
Nickel, Charles McK ..... 14°
Oliver, Thomas ..... 14°
Osborne, William W ..... 14°
Pain, Albert ..... 30°
Parke, George ..... 18°
Park, Robert Donald ..... 14°
Parry, John ..... 18°
Parsons, John James ..... 14°
Paterson, William Ferrier ..... 32°
Paterson, Andrew ..... 14°
Peace, Daniel John ..... 32°
Peene, Alfred Wavell ..... 14°
Pentecost, Albert L ..... 30°
Perine, Robert Treat ..... 18°
Phin, William Egerton ..... 30°
Pidgeon, James ..... 14°
Pray, William R ..... 30°
Purvis, Charles Benson ..... 14°
Quance, Richard ..... 14°
Reid, John Steele ..... 18°

Reid, William Gillan.....32°
Reynolds, M.D., Thomas W.....32°
Richardson, Alex. White.....14°
Riddell, John Ewen.....32°
Ritchie, John.....14°
Robertson, Robert Alexander.....14°
Robertson, James.....32°
Robinson, George Richard.....32°
Robinson, George Lambert.....14°
Rosenstadt, Edward.....18°
Ross, Frederick Blyth.....30°
Rutherford, Adam.....14°
Scott, James.....18°
Scott, John.....18°
Secord, M.D., Levi.....14°
Seymour, Joseph Richard.....14°
Sinclair, Samuel Bower.....32°
Sinclair, Hugh.....18°
Simpson, Robert Edward.....18°
Simpson, Thomas Andrew.....18°
Smith, Alexander.....14°
Smith, Alfred W.....18°
Smith, Charles R.....32°
Smith, Miles Henry.....18°
Smith, Thomas.....14°
Somerville, Roy Vernon.....30°
Southam, Wilson.....14°
Spencer, Walter.....32°
Spratt, William Alfred.....14°
Steadman, James Pringle.....18°
Stephen, Joseph.....18°
Stevenson, Richard S.....14°
Stewart, Adam A.....18°
Stewart, Alexander D.....30°
Stewart, Duncan.....32°
Stewart, Gavin.....33°
Stewart, Walter Wilson.....14°
Stratton, Alfred William.....14°
Stuart, John.....14°
Stuart, Robert McK.....18°
Stuart, William R.....32°
Sutherland, James W.....32°
Sutherland, William.....18°
Swayzie, William Davis.....14°
Sweet, George.....18°
Taylor, James Campbell.....32°
Teetzel, James Vernal.....18°
TenEyck, Merritt Harris.....18°
Thomson, William.....14°
Thompson, Alexander W.....18°
Thompson, John Moffatt.....30°
Thompson, M.A., Robert Allen...32°
Thorne, Samuel.....30°
Tilden, John Henry.....32°
Tocher, William.....30°
Townsend, Sherman E.....32°
Townsend, Watton Gibbs.....32°
Tunsted, John.....18°
Turner, Alexander.....32°
Turner, James Burgess.....14°
Tyre, George Clarke.....18°
Vincent, Arthur.....14°
Waddell, Frank R.....32°
Walter, Frederick.....14°
Wanzer, Frank L.....18°
Waters, William John.....15°
Waterman, Isaac.....32°
Watt, jr., William.....14°
Whyte, Alexander Ralph.....32°
Wilson, Archdale.....32°
Wilson, Charles.....18°
Wilson, Robert Ross.....30°
Wilson, Isaac P.....14°
Winn, John Henry.....18°
Witton, Harry Blois.....14°
Witton, William Palmer.....14°
Wood, Wyatt Samuel.....18°
Woodyatt, Thomas.....18°
Woolverton, M.A., Algernon.....14°
Wright, Harry George.....15°
Wright, Hugh McCulla.....32°
Wright, William.....18°
Zealand, Edward Gibson.....14°
Zealand, William Ormiston.....31°
Zimmerman, Adam.....32°

London Chapter Rose Croix, 18°, London.

Monthly Meetings—3rd Monday in each Month.

Richard B. Hungerford, 33°, M.·.W.·.Sov.·., London, Ont.
John Callard, 18°, Registrar, London, Ont.

MEMBERS.

Baker, Ichabod.....18°
Battisby, D.D., Rev. John R.....32°
Beattie, Thomas.....32°
Birrell, George Sunley.....33°
Burch, David Burton.....32°
Callard, John.....18°
Carling, Thomas Harry.....18°
Choate, John Frederick.....18°

Clark, M.D., George F.....32°
Coates, Robert.....31°
Cooper, Albert Edward.....32°
Danks, Isaiah.....18°
Davis, Rev. Evans.....18°
Dewar, John D.....18°
Dewar, John Stewart.....18°
Englehart, Jacob L.....30°
Findlay, Alexander.....32°
Ford, Norman W.....18°
Fuller, James Allan.....18°
Greer, Abraham B.....18°
Harris, George Beecher.....18°
Hegler, James Carruthers.....18°
Hickey, William R.....30°
Hungerford, Richard B.....33°
Hunt, Charles Brewer.....32°
Jeffrey, Albert Oscar.....18°
Karn, William Alfred.....18°
Kennedy, Hugh Peter.....32°
McLean, W. H.....18°
McWhinney, Andrew G.....18°
Macbeth, George.....18°
Macbeth, John.....32°
Mackay, Robert.....32°
Minhinnick, John R.....18°
Munson, Albert Bruce.....30°
Niven, James S.....18°
Pardo, Thomas Liston.....18°
Porte, Andrew William.....33°
Pound, Thomas Elgin.....30°
Priddis, James.....32°
Quinn, Frederick Fillmore.....18°
Reid, William John.....18°
Robertson, John.....17°
Robertson, John.....18°
Roe, Henry.....30°
Rose, Joseph Orr.....18°
Rutherford, M.A., Walter W.....32°
Sharman, John Dennis.....18°
Simpson, Herbert Charles.....18°
Skinner, John R.....18°
Smith, Charles J.....18°
Smith, James William.....18°
Smythe, Alfred George.....30°
Spencer, Charles Norman.....32°
Stewart, Gavin.....33°
Sulman, George William.....18°
Tracy, Thomas Henry.....18°
Underwood, William Lionel.....18°
VanEgmond, Leopold Gopbert.....18°
Waterman, Herman.....32°
Webster, M.D., David Fergus.....18°
White, Prosper D.....18°
Waterman, Isaac.....32°
Winlow, Frederick Jacob.....30°
Woods, John R.....31°
Young, William Allen.....30°

London Lodge of Perfection, 14°, London.

Monthly Meetings—3rd Monday in each Month.

A. G. McWhinney, 18°, T.·.P.·.G.·.M.·., London, Ont.
John Callard, 18°, Gr.·.Sec.·., London, Ont.

MEMBERS.

Ament, William.....14°
Bailey, J. W.....14°
Baker, Ichabod.....18°
Barker, Robert William.....14°
Barrie, R. G.....4°
Battisby, D.D., Rev. John R.....32°
Beatty, Thomas.....32°
Beck, Joseph.....14°
Becker, Walter Adam.....14°
Birrell, George Sunley.....33°
Blackeney, Thomas.....18°
Brenner, Otto R.....14°
Broderick, Peter W. Dumas.....14°
Brown, Matthew.....14°
Burch, David Burley.....32°
Butler, Francis Henry.....14°
Callard, John.....18°
Carling, Thomas Harry.....18°
Chitton, Harry.....14°
Choate, John Frederick.....18°
Clark, M.D., George F.....32°
Clark, Angus McPherson.....14°
Coates, Robert.....31°
Conn, John.....14°
Cooper, Albert Edward.....32°
Cooper, Albert T.....14°
Crawford, W. C.....14°
Danks, Isaiah.....18°
Davies, C.E., William M.....14°
Davis, Rev. Evans.....18°
D'Avignon, John Eugene.....18°
Dewar, John Stewart.....18°
Dewar, John D.....18°
Duggan, Walter S.....14°
Edgar, Joseph Samuel.....18°
Elliot, Corson.....14°

Englehart, Jacob Lewis .....30°
Farthing, Rev. J. C.....14°
Findlay, Alexander.....32°
Fisher, Charles E. H.....14°
Ford, Norman W ..... 18°
Foster, Samuel Hector Campbell..14°
Fuller, James Allan .....18°
Golden, Robert Fletcher..... 18°
Gosnel, Jonas.....14°
Graham, M.D., Archibald D.....14°
Greer, Abraham B.....18°
Grosscup, Jonas Anthony..... 18°
Ham, Arthur Egbert.....14°
Harding, William Henry.....14°
Hegler, James Carruthers.....18°
Hellier, M.D., Robert.....14°
Hickey, William R.....30°
Hungerford, Richard B.....33°
Hunt, Charles Brewer.....32°
Jeffrey, Albert Oscar.....18°
Johnston, J. G.. .....14°
Johnstone, John Edward.....14°
Karn, William Alfred.....18°
Kennedy, Hugh Peter.....32°
Kingston, Charles A.....14°
Lee, John.....14°
Levett, William Henry.....14°
Lewis, Robert.....18°
Lumley, William Gibson.....14°
McAllister, Donald.....14°
McCrimmon, John.....14°
McKillop, Daniel.....14°
McLean, W. H. .....18°
McWhinney, Andrew G..... 18°
Macbeth, John.....32°
Macbeth, George .....18°
Mackay, James T. H.....14°
Mackay, Robert. .....32°
Martin, W. H..... 4°
Martyn, De Witt, Harry.....14°
Maynard, George Henry.....14°
Millman, Frederick..... 4°
Minhinnick, John R.....18°
Munson, Albert Bruce.....30°
Newell, Wesley D.....14°
Nicholson, Malcolm.....31°
Niven, James Simpson.....18°
Overell, John.....14°
Palmer, James Richard.....14°
Pardo, Thomas Liston.....18°
Parkes, Albert Mill.....14°
Paul, Edwin.....14
Piper, William A.....13°
Porte, Andrew William.....33°
Pound, Thomas E .....30°
Pound, Stephen.....14°
Priddis, James.....32°
Purdom, Thomas H .....14°
Quinn, Frederick Fillmore.....18°
Reid, William John.....18°
Rice, Andrew Thomas.....14°
Richardson, James S.....14°
Robertson, John.....18°
Roe, Henry.....30°
Ross, Joseph Orr.. .....18°
Rutherford, M.A., Walter W.....32°
Sale, John. .....14°
Saunders, Alexander.....14°
Sharman, John Dennis.....18°
Sheldrick, Albert.....14°
Siddons, John.....14°
Simpson, Herbert Charles.....18°
Skinner, John R.....18°
Smith, Charles J .....18°
Smith, James William.....18°
Smythe, Alfred George.....30°
Spencer, Charles Norman.....32°
Stephens, George.....14°
Stewart, Samuel.....14°
Sulman, George William .....18°
Tracy, Thomas Henry..... 18°
Underwood, William Lionel .....18°
Van Egmond, Leopold G.....18°
Von Gunten, Alexander H.....14°
Waterman, Herman.....32°
Waterman, Isaac .....32°
Webster, M.D., David Fergus.....18°
White, Albert Hilliard .....14°
White, Prosper D.....18°
Wilkinson, M.D., F. B.....14°
Winlow, Frederick Jacob.....30°
Woods, John R.....31°
Worth, Edward.....14°
Youell, G. W.....14°
Young, William Allen. .....30°

TORONTO CHAPTER ROSE CROIX, 18°, Toronto.

Monthly Meetings—1st Friday in January, March, May, July, September and November.

William George Eakins, 32°, M.·.W.·.S.·., Osgoode Hall, Toronto, Ont.

Douglas Ponton, 32°, Registrar, 25 Toronto Street, Toronto, Ont.

MEMBERS.

Allen, Benjamin.....33°
Angus, William M .....31°
Ardagh, Arthur A. S.....31
Armour, Douglas.....30

Armstrong, Frederick.....18°
Arnot, Peter.....18°
Atkinson, Leamington.....32°
Barber, Henry Webster.....32°
Barber, William Charles.....18°
Barwick, Walter.....18°
Bastedo, John.....30°
Bell-Smith, F. K. M.....31°
Bell, Robert Stewart.....18°
Bicknell, James.....32°
Bingham, George Arthur.....30°
Blachford, Arthur Wayling.....18°
Blackburn, Francis.....30°
Bond, Hedleigh Edward.....18°
Boon, Charles Simpson.....18°
Burritt, William Edward.....32°
Campbell, Andrew Ginty.....18°
Caulfield, Hans James.....18°
Clarke, Edward F.....15°
Clarke, John Murray.....18°
Clewlo, Robert William.....18°
Cockburn, Malcolm John.....30°
Cooper, William Matthew.....32°
Corcoran, James Woods.....32°
Cordingly, Arthur Binks.....32°
Coulthard, James Bayne.....18°
Crawford, Joseph Tucker.....18°
Crichton, William.....30°
Davison, Samuel.....32°
Dinnis, Arthur.....18°
Dixon, William J.....18°
Doust, Joseph.....18°
Downey, Thomas.....32°
Eakins, William George.....32°
Fisher, John Cummer.....18°
Fraser, Alexander.....30°
Geddes, William Alfred.....18°
Gibson, John Gray.....32°
Glanville, James.....32°
Gowan, Hon. James Robert.....18°
Gilpin, Alfred Lawson.....32°
Henderson, Edward James.....18°
Horning, Lewis Emerson.....18°
Howson, Harry Brooks.....18°
Hohl, Christopher James.....32°
Hoover, Addison Henry.....32°
Howse, William Richard.....18°
Irving, Andrew S.....30°
Johnston, Joshua Thomas.....32°
Junor, Robert.....32°
Junor, William.....32°
Kappele, George.....32°
Kennedy, Warring.....18°
Kent, Thomas Palmer.....18°
Kerr, Q.C., James Kirkpatrick 33°
King, Herman.....18°
King, Samuel.....18°
King, Joseph.....32°
Lake, William James Arnold.....30°
License, Caleb.....18
London, William H. S.....18°
Love, Robert William.....31°
Lowndes, Henry.....18°
Lowndes, Charles B.....31°
Lowrey, William.....18°
Lyon, Napoleon Theodore.....32°
McCabe, William.....32°
McConkey, George S.....32°
McCulloch, Robert Osborne.....18°
McGillivray, John Alexander.....30°
McGregor, George K. C.....32°
McIlroy, jr., Thomas.....32°
McIntyre, Adam Gordon.....18°
McKinnon, John Hugh.....18°
McKnight, John.....32°
McLaren, John Ferguson.....18°
McLeod, William.....18°
McMichael, Solon W.....32°
McPherson, William David.....18°
McRae, John.....18°
Macabe, John Henry.....32°
Malone, Elias Talbot.....33°
Marsh, Alfred Henry.....32°
Mathews, Robert Valliere.....8°
Miller, Nicholas Richard.....30°
Milne, James.....18°
Montgomery, Lancelot B.....32°
Morrison, Angus.....32°
Northcote, Reginald.....18°
Osborne, Samuel Newman.....18°
Pardoe, Avern.....32°
Paterson, George Carson.....18°
Pattison, Appleton Jones.....32°
Pearcy, Sanderson.....32°
Ponton, Douglas.....32°
Porte, Andrew William.....33°
Pritchard, John Howell.....18°
Ray, Samuel Wellington.....32°
Roaf, William.....33°
Roaf, James Richardson.....18°
Robertson, John Ross.....32°
Robertson, Frank.....18°
Rosevear, Charles Lewis.....18°
Rowe, M.D., George G.....32°
Ryckman, Edward Baird.....18°
Ryerson, M.D., George S.....30°
Ryrie, William Piggot.....30°
Sampson, William Edgar.....30°
Simpson, William.....18°
Smallpiece, Henry William.....18°
Southgate, William Edward.....15°
Sparling, Charles Philip.....18°
Stevenson, John McLean.....18°
Taylor, William Henry.....18°
Tomlinson, Joseph.....18°
Waddington, jr., William.....33°
Walker, Raymond.....18°
Weatherly, William Leeds.....32°
Webster, Alfred Frederick.....32°
White, Aubrey.....31°

TORONTO LODGE OF PERFECTION, 14°, Toronto.

Monthly Meetings—1st Friday in each Month.

John McKnight, 32°, T.·.P.·.G.·.M.·, 511 King Street West, Toronto, Ont.
John Bastedo, 30°, Gr.·. Sec.·., 65 Wood Street, Toronto, Ont.

MEMBERS.

Allen, Benjamin.....33°
Angus, William Mitchell.....31°
Ardagh, Arthur A. S.....31°
Armour, Douglas.....30°
Arnott, Peter.....18°
Armstrong, Frederick.....18°
Atkinson, Leamington.....32°
Badenach, Edgar Alexander.....14°
Baird, James.....14°
Bougard, Robert Ross.....5°
Barber, Henry Webster.....32°
Barber, William Charles.....18°
Barker, Harry Charles.....14°
Barwick, Walter.....18°
Bastedo, John.....30°
Bell-Smith, F. K. Marlett.....31°
Bell, Robert Stewart.....18°
Bennett, George John.....14°
Bicknell, James.....32°
Bingham, George Arthur.....30°
Blachford, Arthur Wayling.....18°
Blackburn, Francis.....30°
Boon, Charles Simpson.....30°
Bond, Hedleigh Edward.....18°
Boxall, John Frederick.....14°
Boyle, John.....14°
Brown, Stephen.....14°
Browne, Johnston Douglas H.....14°
Burden, Charles Eldridge.....14°
Burnett, George Gorrie.....14°
Burns, John Hepburn.....4°
Burritt, William Edward.....32°
Campbell, Arthur Ginty.....18°
Cameron, William John.....18°
Carter, Herbert Brooks.....14°
Castle, George.....14°
Caulfield, James Hans.....18°
Clark, John Murray.....18°
Clark, Wesley Robert.....14°
Clarke, Edward Frederick.....14°
Clewlo, Robert William.....18°
Coady, Richard Theodore.....6°
Cockburn, Malcolm John.....30°
Cockburn, William Andrew.....14°
Cole, Frederick William Hayden.....14°
Conklin, John Parsons.....14°
Cooper, William Matthew.....32°
Cordingly, Arthur Binks.....31°
Corcoran, James Woods.....32°
Cox, Frederick George.....14°
Coulthard, John Bayne.....18°
Crawford, Joseph Tucker.....18°
Crichton, William.....30°
Curry, James Walter.....14°
Cuthbert, Robert.....14°
Darby, George.....18°
Davison, Samuel.....32°
Dingwall, James Alexander.....14°
Dinnis, Arthur.....18°
Dixon, Alexander.....18°
Dixon, William J.....18°
Donald, Robert Charles.....14°
Doust, Joseph.....18°
Downey, Thomas.....32°
Dransfield, Edwin Rankin.....5°
Dunning, Charles Worden.....14°
Eakins, William George.....32°
Egan, Edward.....14°
Fisher, John.....30°
Fisher, John Cummer.....18°
Fletcher, John.....14°
Fowler, Henry Charles.....4°
Fraser, Alexander.....30°
Fraser, George Bailie.....14°
Francis, Henry Andrew.....14°
Geddes, William A.....18°
Gibson, John Gray.....32°
Gilpin, Alfred Lawson.....32°
Glanville, James.....33°
Guy, William John.....12°
Halenby, Charles Norman.....14°
Harper, George W.....14°
Harrington, Andrew Jerome.....14°
Hart-Smith, Alexander.....14°
Hansford, Jeffrey Ellery.....4°
Hay, John Bell.....14°
Henderson, Edward James.....18°
Henderson, Wilbur.....14°
Hessin, Sydney Earnest.....14°
Hetherington, John.....14°
Howson, Harry Brooks.....18°
Hickson, Joseph W.....14°
Higinbotham, George Mowat.....14°
Higman, James John Harry.....14°
Hodge, Robert.....14°
Hohl, Christopher James.....32°
Hoover, Addison Henry.....32°
Horning, Lewis Emerson.....18°
Howse, William R.....18°
Howard, Wilson Shanly.....14°

Hutchinson, Thomas..... 18°
Irving, Andrew Scott.....30°
Irvin, Alexander.....30°
Jackson, William Shutt.....18°
Jackson, Arthur James.....14°
Johnston, Joshua Thomas.....32
Jones, John Wesley.....14°
Junor, Robert.....32
Junor, William.....32
Kappele, George.....32°
Kent, Thomas Palmer.....18°
Kennedy, Warring.....18°
Kerr, Q.C., James Kirkpatrick ...33°
King, Samuel.....18°
King, Joseph.....32°
King, Herman Samuel.....18°
Lake, William James Arnold.....30°
Ledyard, Thomas Douglas.....18°
License, Caleb.....18°
London, William H. S.....18°
Love, Robert William.....31
Love, Spencer.....14°
Lowndes, Henry..... 18°
Lowndes, Charles Bowerbank.....31°
Lowrey, William.....18°
Lumsden, Frederick James.....14°
Lyon, Andrew Leslie.....14°
Lyon, Napoleon T.....32°
Lyon, Theodore A..... 4°
Macabe, John Henry.....30°
Macnab, William Henry.....14°
MacLaren, John Ferguson.....30°
McGregor, George K. C.....32°
McGillivray, Theodore Augustus..14°
McIntyre, Adam Gordon.....18°
McIlroy, jr., Thomas.....32°
McConkey, George S.....32°
McCulloch, Robert Osborne.....15°
McGillivray, John Alexander.....30°
McKee, John Arnold.....14°
McKinnon, John Hugh..... 14°
McKenny, Albert Gordon..... 5°
McKeown, Samuel Waylie.....14°
McKnight, John.....32°
McLeod, William.....18°
McMichael, Solon William.....32°
McMurty, James Arthur.....14°
McPherson, William David.....15°
McRae, John.....18°
McQuillan, Thomas..... 4°
Malone, Elias Talbot.....33°
Marsh, Albert Henry.....32°
Marshall, Edwin.....14°
Medland, William A.....14°
Moneypenny, James.....14°
Montgomery, Lancelot B.....32°
Morley, Frank George.....14°
Morrison, Angus.....32°
Morrison, Curran McKay.....14°
Miller, Nicholas Richard.....30°
Milne, James.....18
Mitchell, Thomas Anderson.....14°
Mosey, William Richard.....14°
Murphy, Alexander Rowley.....14°
Murray, Hugh.....33°
*Murton, John Walter.....33°
Nixon, James Bower.....32°
Northcote, Reginald.....30
O'Hara, Henry Robert.....14°
Pardoe, Avern.....32°
Patterson, George Carson..... 18°
Pattison, Appleton Jones.....32°
Pearcy, Gilbert Sanderson.....14°
Pearcy, Sanderson.....32°
Pearson, John..... 14°
Pender, David Andrew.....14°
Pingle, Homer.....14°
Ponton, Douglas.....32°
Porter, James Herbert.....14°
Pritchard, John Howell.....18°
Ray, Samuel Wellington.....32°
Roaf, James Richardson.....18°
Roaf, William.....33°
Roberts, George James Harley....14°
Robertson, Frank.....18°
Robertson, John Ross..... 32°
Robinson, William Herbert.....14°
Rosevear, Charles Lewis.....30°
Rowe, M.D., George Gilbert.....32°
Ryckman, Edward Baird.....14°
Ryerson, M.D., George Sterling..30°
Ryrie, William Pigott.....30°
Rutherford, Andrew.....14°
Rutter, Alexander Frederick.....14°
Sampson, William Edgar.....30°
Simpson, William.....18°
Scott, William Henry.....14°
Slater, Joseph T.....14°
Smallpiece, William Henry.....18°
Snellgrove, Charles Vernon.....14°
Southgate, William Edward.....15°
Speight, James.....14°
Sparling, Frederick.....18°
Sparling, Charles P..... 4°
Taylor, Henry Alexander.....14°
Taylor, William Henry.....18°
Tomlinson, Joseph.....18°
Townsend, Sherman E..... 32°
Toye, George Benjamin.....14°
Walker, Raymond.....18°
Walsh, Richard Beck.....14°
Watson, William.....18°
Weatherly, William Leeds.....32
Webster, Alfred Frederick.....32°
Werritt, William Austin.....14°
White, Aubrey.....31
Wilson, James.....32°
Wilson, James Gustavus.....14
Williamson, John W.....14°

Rose of Sharon Chapter Rose Croix, 18°, Kingston.

Monthly Meetings—1st Wednesday in January, April, July and October.

Rev. Robert John Craig, 18°, M.·.W.·.Sov.·., 169 Union Street, Kingston, Ont.

Thomas D. Minnes, 18°, Registrar, Kingston, Ont.

MEMBERS.

Adams, James.....18°
Bajus, William.....18°
Birtles, Henry.....18°
Case, Edmund W.....30°
Craig, Robert John.....18°
Day, Forshaw.....32°
Gordon, Col. William D.....32°
Hewton, John.....18°
Kinghorn, John.....30°
Livingston, William J.....18°
Mackay, Hugh A.....33°
Macnee, Walter Hill.....18°
McLean, Allan.....32°
Minnes, Thomas D.....18°
Montizambert, Col. Chas. Edward.18°
Murray, Hugh.....33°
*Murton, John Walter.....33°
Orbendoffer, Simon.....18°
Rogers, Thomas X.....18°
Rowland, Fleming.....18°
Sommerville, George.....32°
Waddington, jr., William.....33°
Waterman, Isaac.....32°
Welch, Frederick.....18°
Wilson, George.....18°
Wright, Clark W.....18°

Kingston Lodge of Perfection, 14°, Kingston.

Monthly Meetings—3rd Thursday in each Month.

Frederick Welch, 18°, T.·.P.·.G.·.M.·., Kingston, Ont.

John Kinghorn, 30°, Gr.·.Sec.·., Kingston, Ont.

MEMBERS.

Adams, James.....18°
Amey, George W.....14°
Bajus, William.....18°
Birtles, Henry.....18°
Boyden, Edward Savage.....18°
Burns, William John.....14°
Case, Edmund W.....30
Craig, Rev. Robert John.....18°
Day, Forshaw.....32°
Drummond, John A. K.....14°
Gordon, Col. William D.....32°
Hewton, John.....18°
Hobart, George F.....5°
Kinghorn, John.....30°
Livingston, William J.....18°
Macnee, Walter Hill.....18°
McCormick, Charles.....14°
McMahon, Andrew.....14°
McLean, Allan.....32°
Miller, Joseph E.....14°
Minnes, Thomas D.....18°
Montizambert, Col. Charles Ed....18°
Oram, John P.....14°
Orbendoffer, Simon.....18°
Rogers, Thomas X.....18°
Rowland, Fleming.....18°
Shannon, Lewis W.....14°
Shaw, J. Morgan.....14°
Skinner, John S.....14°
Smith, George.....14°
Sommerville, George.....32°
Spangenberg, Frederick W.....14°
Stevenson, Robert.....14°
Waddington, jr., William.....33°
Waldren, William M.....14°
Welch, Frederick.....18°
Wilson, George.....18°
Wilson, George Hague.....14°
Wright, Clark W.....14°

Royal City Lodge of Perfection, 14°, Guelph.

Monthly Meetings—2nd Monday in each Month.

William Richard Travers, 18°, T.·.P.·.G.·.M.·., Berlin, Ont.

John Hogg Naismith, 14°, Gr.·. Sec.·., Guelph, Ont.

MEMBERS.

Allin, Thomas Daniel.....14°
Bolton, Henry.....14°
Charlesworth, John W.....14°
Clemens, M.D., Levi B.....30°
Davey, Philip.....31°
Dewar, David Burton.....32°
Dowling, Richard.....32°
Erbach, Philip.....14°
Feick, John Roos.....14°
Forbes, George D.....32°
Forsyth, David.....18°
Green, jr., William Augustus.....14°
Gummer, Harry.....14°
Hall, Horace Judah.....32°
Harris, Charles Franklyn.....18°
Hendry, Charles.....30°
Huber, Edwin.....14°
Hyndman, jr., Hugh.....14°
Knell, jr., Henry.....14°
Landreth, John H.....14°
Leirsh, Edward.....14°
Little, Andrew J.....18°
Livingston, James.....18°
Lockhart, Robert James.....18°
MacQuillan, John.....32°
MacLauchlan, Alexander C.....18°
MacLean, John Cameron.....18°
MacGillowee, John.....14°
McBride, Arthur Byron.....14°
Millar, Alexander.....14°
Minchin, M.D., David J.....32°
Mitchell, John.....14°
Naismith, James.....14°
Naismith, John Hogg.....14°
Neihaus, Charles F.....14°
New, Thomas.....18°
Oelschlagar, Alfred.....14°
Petrie, Alexander Bain.....14°
Piper, Rev. Frederick C.....14°
Ridgeway, William John.....14°
Ross, William.....15°
Scott, James Herbert.....13°
Shaw, Thomas.....14°
Sinclair, William Mansfield.....14°
Staebler, Jacob Merner.....14°
Travers, William Richard.....18°
Turner, Archibald.....14°
Uttley, W. Valous.....14°
Von Perch, Rev. R.....14°
Wittenaak, August Henry.....14°

Spry Chapter Rose Croix, 18°, Barrie.

Quarterly Meetings—3rd Tuesday in each Quarter.

Daniel F. Macwatt, 33°, M.·.W.·.Sov.·., Barrie, Ont.

John Bingham McPhie, 30°, Registrar, Barrie, Ont.

MEMBERS.

Atkinson, Lemington.....32°
Bothwell, John Macdonald.....31°
Brunton, Thomas H.....32°
Cameron, Charles.....32°
Crease, Edward Albert.....18°
Fletcher, Robert E.....18°
Fraser, Robert Innes.....31°
Gowan, Hon. James R.....18°
Hood, Joseph.....18°
Macwatt, Daniel Fraser.....33°
McKeggie, James Herbert.....31°
McPhee, John Bingham.....30°
Porter, William Henry.....18°
Robertson, Henry.....18°
Smith, George Gibson.....18°
Spry, Daniel Wm. Bigelow.....18°
Stevenson, John McLean.....18°
Wesley, Samuel.....18°

Barrie Lodge of Perfection, 14°, Barrie.

Monthly Meetings—3rd Tuesday in each Month.

Robert Innes Fraser, 30°, T.·.P.·.G.·.M.·, Barrie, Ont.
Frederick Marr, 14°, Gr.·. Sec.·., Barrie, Ont.

MEMBERS.

Atkinson, Lemington ..... 32°
Baker, Thomas ..... 14°
Bell, Walter James ..... 14°
Bothwell, John Macdonald ..... 31°
Brunton, Thomas H ..... 32°
Burt, R. Bruce ..... 14°
Cameron, Charles ..... 32°
Cameron, John Alexander 14
Chapin, Thomas Franklin 14
Chapman, Walter P ..... 14°
Cowan, Alexander ..... 14°
Crease, Edward Albert ..... 18°
Dickenson, John ..... 14°
Fletcher, Robert E ..... 18°
Fraser, Robert Innes ..... 31°
Garden, Arthur C ..... 14°
Gowan, Hon. James Robert ..... 18°
Hallett, William John ..... 14°
Hobson, John James ..... 14°
Hood Joseph ..... 18°
Jacks, Joseph Hood 14
Kortright, Charles W 14
Lyon, Oliver Hannon ..... 14°
Macwatt, Daniel Fraser 33
Marr, Frederick ..... 14°
McEachern, John 14
McFaul, Alexander McNeil 14
McKeggie, James Herbert 31
McPhee, John Bingham 30
Milne, Alexander ..... 14°
Patton, Peter 14
Peters, Robert 14
Porter, William Henry ..... 18°
Reed, Alexander 14
Robertson, Henry ..... 18°
Smith, George Gibson 18
Smith, John Currie 14
Stevenson, John McLean ..... 18°
Urquhart, Andrew ..... 14°
Wesley, Samuel ..... 18°

Murray Chapter Rose Croix, 18°, Ottawa.

Monthly Meetings—4th Monday in each Month, except June, July and August.

W. B. McArthur, 33°, M.·. W.·. Sov.·., 163 Maria Street, Ottawa, Ont.
George S. May, 32°, Registrar, 74 Rideau Street, Ottawa, Ont.

MEMBERS.

Anderson, George Clayton ..... 18°
Argue, Thomas Ernest ..... 18°
Armstrong, John Alexander ..... 18°
Bower, Ira ..... 18°
Bowie, Henry William ..... 18°
Birkett, Thomas ..... 32°
Blair, William Livingston ..... 18°
Brigham, Thomas George ..... 18°
Butterworth, Enoch Bruce ..... 33°
Church, M.D., Clarence R ..... 33°
Colborne, William Henry ..... 31°
Cook, Frederick ..... 18°
Culbert, John Leopold ..... 30°
Culbert, Charles Gordon ..... 18°
Daly, Hon. Thomas Mayne ..... 18°
Douglas, Samuel ..... 32°
Drury, William Stewart ..... 18°
Eaton, D. I. Vernon ..... 18°
Fenton, William James ..... 18°
Ferguson, John ..... 18°
Fleck, jr., Alexander ..... 18°
Franchot, Stanislaus P ..... 32°
Franklin, William Thomas ..... 32°
Fraser, James Thomas ..... 18°
Gillis, David ..... 18°
Green, Thomas Daniel ..... 18°
Harris, Alexander Waddell ..... 18°
Haentschel, Charles William ..... 30°
Harwood, Gustavus ..... 18°
Hudson, Albert ..... 32°
Hurdman, Benjamin F. W ..... 18°
Hurdman, William George 32
Hurdman, Albert F. C ..... 18°
Johnston, Frank Nevison ..... 18°
Kidd, William John ..... 18°
Klock, Robert Alexander ..... 32°

Luke, Sydney Allen.....32°
Lyon, Arthur.....18°
McArthur, William Brown.....33°
McConnell, Rinaldo.....18°
McCormick, George Fleming.....18°
McCulloch, John.....18°
McLaren, David.....18°
May, George Samuel.....32°
Moffatt, Thomas Henry.....18°
Morris, William Dowler.....30°
Murray, Hugh.....33°
Musgrove, Joseph Albert.....18°
Nidd, John Thomas.....18°
Ogilvie, William.....18°
Olmstead, Charles Albert.....18°
Percival, William.....18°
Preston, Richard Franklin.....18°
Rea, William.....18°
Reid, Herbert Gates.....18°
Reynolds, William G. S.....32°
Robertson, John.....18°
Rogers, Samuel Maynard.....18°
Rogers, George Henry.....18°
Smith, William.....18°
Smith, Frederick.....18°
Sinclair, Samuel Bower.....32°
Sinclair, Duncan A.....18°
Stroud, William Robert.....18°
Taylor, David.....32°
Thompson, John Harry.....32°
Thompson, Robert.....18°
Wait, Frank Goodell.....18°
White, Q.C., William R.....33°
Whitley, Charles Frederick.....18°
Williams, Walter Alban.....18°
Wilson, John.....18°

Ottawa Lodge of Perfection, 14°, Ottawa.

Monthly Meetings—2nd Monday in each Month.

Sydney Albert Luke, 32°, T.·.P.·.G.·.M.·., 59 Rideau Street, Ottawa, Ont.
Frank G. Wait, 18°, Gr.·.Sec.·., 449 Gilmour Street, Ottawa, Ont.

MEMBERS.

Adamson, Agar S. A. M.....14°
Aird, Charles.....14°
Anderson, George Clayton.....18°
Argue, Thomas Ernest.....18°
Argue, John.....14°
Armstrong, John Alexander.....18°
Beddoe, Charles Henry.....14°
Birkett, Miles.....14°
Birkett, Thomas.....32°
Blair, William Livingston.....18°
Bower, Ira.....18°
Bower, John Campbell.....14°
Bordman, William Freers.....14°
Bowie, Henry William.....18°
Brigham, Thomas George.....18°
Burgess, Archibald Cecil.....14°
Burns, William Arthur.....14°
Butterworth, Enoch Bruce.....33°
Campbell, John Rimick.....14°
Castle, Frederick John.....14°
Christie, Samuel Henry.....14°
Church, M.D., Clarence R.....33°
Colborne, William Harry.....31°
Cook, Frederick.....18°
Culbert, Charles Gordon.....18°
Culbert, John Leopold.....30°
Dalglish, James Campbell.....14°
Davidson, Samuel Sproule.....14°
Davis, Frederick Augustus.....14°
Douglas, Clifton A.....14°
Douglas, Samuel.....32°
Drewry, William Stewart.....18°
Edwards, Russell Gordon.....14°
Fenton, William J.....18°
Ferguson, John.....18°
Fleck, jr., Alexander.....18°
Franchot, Stanislaus P.....32°
Franklin, William Thomas.....32°
Fraser, William Henry A.....18°
Gillis, David.....18°
Glover, William John.....14°
Green, Thomas Daniel.....18°
Haentschell, Charles William.....30°
Harris, Alexander Waddell.....18°
Harwood, Gustavus.....18°
Herbert, Jesse.....14°
Hodgins, Andrew.....14°
Hogarth, William.....14°
Hood, Archibald.....14°
Hopkins, David.....14°
Hudson, Albert.....32°
Hurdman, William George.....32°
Hurdman, Charles Albert F.....18°
Jamieson, William Andrew.....14°
Johnston, Frank Nevison.....18°
Kidd, William John.....18°
Klock, Robert Alexander.....32°
Lawson, Samuel.....14°

Learoyd, Edward Long.....14°
Lowe, Albert Peter.....14°
Luke, Sydney Albert.....32°
Lyon, Arthur.....32°
MacCracken, James Stewart.....14°
MacDonnell, Harry Percy.....14°
McArthur, William Brown.....33°
McConnell, Rinaldo.....18°
McCulloch, John.....18°
McCormick, George Fleming.....18°
McDougall, James F.....14°
McIntosh, Colin.....14°
McKinnon, Allan T.....14°
McLaren, David.....18°
McNamara, Louis.....14°
Mackay, William Alexander.....14°
May, George Samuel.....32°
Morris, William Dowler.....30°
*Murton, John Walter.....33°
Musgrove, Joseph Albert.....18°
Mulligan, Henry.....14°
Nevins, John James.....14°
Nidd, James Thomas.....18°
Ogilvie, William.....18°
Olmstead, Charles Albert.....18°
Parker, James Edward.....14°
Pratt, William Forest.....14°
Preston, Richard Franklin.....18°
Percival, William.....18°
Rauscher, Rudolph E. T.....14°
Rea, William.....18°
Reid, Herbert Gates.....18°
Reid, Norman.....14°
Reynolds, William G. S.....32°
Robertson, John.....18°
Robertson, James Wilson.....14°
Rogers, Samuel Maynard.....18°
Rogers, George Henry.....18°
Roper, Sydney Charles Dyne.....14°
Ryerson, George M.....14°
Selwyn, Edwin A.....14°
Shillington, Adam Tozeland.....14°
Sinclair, Samuel Bower.....32°
Sinclair, Duncan A.....18°
Shepherd, John.....14°
Smith, William.....18°
Smith, Fred.....18°
Snider, George Albert.....14°
Steacy, George Edward.....14°
Stephen, Robert William.....14°
Stewart, Robert.....14°
Storr, Ira William.....14°
Stroud, William R.....18°
Switzer, Frank Leslie.....14°
Sykes, William John.....14°
Taylor, David.....32°
Taylor, Alexander Harvey.....14°
Thompson, Robert.....18°
Wait, Frank Goodell.....18°
Wallace, Edward.....14°
Walsh, John.....14°
White, Q.C., William R.....33°
Williams, Walter Alban.....18°
Wilson, John.....14°
Wilkins, Joseph.....14°
Whitley, Charles Fred.....18°
Winchurst, Frederick.....14°
Yule, Robert Frederick.....14°

QUEBEC.

MONTREAL CONSISTORY, 32°, Montreal.

Quarterly Meetings—at the call of the Commander-in-Chief.

Benjamin Tooke, 33°, Commander-in-Chief, Montreal, Que.
G. W. Lovejoy, M.D., 32°, Gr.·.Sec.·., 2204 St. Catharine Street, Montreal, Que.

MEMBERS.

Barlow, Frederick William.....32°
Barr, Frederick H.....31°
Bell, George Turnbull.....32°
Birkett, Herbert Stanley.....31°
Bradshaw, William Edward.....32°
Brophy, Henry.....32°
Buell, William.....30°
Burland, Jeffrey Hale.....30°
Cameron, James Chalmers.....32
Cameron, John Alexander.....30
Campbell, Lorne.....32
Campbell, Stewart.....32
Claggett, Charles Clifton.....32°
Dawson, Charles Frederick.....32°
Edgar, Frank.....33°
Egg, William Francis.....32°
Ewing, Samuel William.....32
Franchot, Stanislaus Pascal.....32°
Fraser, Archibald Robert.....32
Foster, William Bond.....30
Graham, John Hamilton.....32°
Grant, John Gray.....32

Gauntlett, John.....32°
Hagar, Charles Wells.....33°
Hagar, Walter Charles.....30°
Hall, Robert.....32°
Henshaw, Henry Hayward.....32°
Hooper, Angus William.....33°
Howarth, Frederick.....32°
Illsley, Percival John.....31°
Irwin, George Andrew.....30°
Isaacson, John Helder.....32°
Kenrick, Geo. Chas. Cranmer.....30°
Kinghorn, Richard Scobell.....32°
Lemessurier, William Morry.....32°
Lovejoy, Geo. Washington.....32°
Lyons, Arthur.....32°
Mackay, Hugh Alexander.....33
Mackie, John Francis.....31°
Marler, John Leonard May.....32°
Massey, Frederick.....32°
Millar, William.....32°
Molson, Henry Markland.....32°
Molson, John William.....32°
*Murton, John Walter.....33°
Mussen, Henry Smith.....32°
McDougall, Alexander.....32°
McIntosh, Henry Esson.....32°
McLean, John.....30°
Nelson, Albert Daniel.....33°
Niven, William.....32°
Raynes, Charles.....32°
Reddy, John Fleming.....31°
Reid, Robert.....30°
Renouf, Edward Michael.....30°
Robertson, Duncan.....32°
Robertson, John Armour.....32°
Robson, John Joseph.....32°
Seath, David.....32°
Sharp, William Prescott.....32°
Smith, George Frederick Charles..32°
Smith, George Maitland.....32°
Stearns, Isaac Henry.....33°
Stephenson, James.....32°
Strathy, James Alex. Laurason...30°
Sutherland, Louis.....32°
Tooke, Benjamin.....33°
Tresidder, John Botherell.....32°
Venables, Joseph.....32°
Walters, Henry.....31°
Whyte, William Henry.....32°
Williams, Walter Albans.....32°
Wilson, Erastus William.....32°
Wilson, James Crockett.....32°
Wray, Frank Atkinson.....32°
Yates, Henry Brydges.....30°

Hochelaga Chapter, Rose Croix, 18°, Montreal.

Monthly Meetings—At the call of the M.·.W.·.Sov.·.

Charles Raynes, B.A., 32°, M.·.W.·.Sov.·., 180 St. James Street, Montreal, Que.
Duncan Robertson, 32°; Registrar, Montreal, Que.

MEMBERS.

Barlow, Frederick William.....32°
Barr, Frederick H.....31°
Bell, George Turnbull.....32°
Birkett, Herbert Stanley.....31°
Buell, William.....30°
Burgess, Thos. Jos. Workman....18°
Bradshaw, William Edward.....32°
Brophy, Henry.....32°
Burland, Jeffrey Hale.....30°
Cameron, George Whitfield.....18°
Cameron, James Chalmers.....32°
Cameron, John Alexander.....30°
Campbell, Lorne.....32°
Campbell, Stewart.....32°
Claggett, Chas. Clifton.....32
Dawson, Chas. Frederick.....32°
Ellis, Charles Samuel.....18°
Edgar, Frank.....33°
Egg, William Francis.....32°
Ewing, Andrew Hamilton.....18°
Ewing, Samuel William.....32°
Foster, William Bond.....30°
Fraser, Archibald Robert.....32°
Gauntlett, John.....32
Graham, John Hamilton.....32°
Grant, John Gray.....32°
Hagar, Charles Wells.....33°
Hagar, Walter Charles.....30°
Hall, Robert.....32°
Henshaw, Henry Hayward.....32°
Hooper, Angus William.....33°
Howarth, Frederick.....32°
Illsley, Percival John.....31°
Irwin, George Andrew.....30°
Isaacson, John Helder.....32°
Kenrick, Geo. Chas. Cranmer.....30°
Kinghorn, Richard Scobell.....32°
Lemessurier, William Morry.....32°
Lovejoy, George Washington.....32
Lyons, Arthur.....32°

Mackie, John Francis.....31°
Marler, John Leonard May.....32°
Massey, Frederick.....32°
Millar, William.....32°
Mills, Robert Enfer.....18°
Molson, Henry Markland.....32°
Molson, John William.....32°
*Murton, John Walter.....33°
Mussen, Henry Smith.....32°
McDougall, Alexander.....32°
McIntosh, Henry Esson.....32°
McLean, John.....30°
Nelson, Albert Daniel.....33°
Niven, William.....32°
Raynes, Charles.....32°
Reddy, John Fleming.....31°
Reid, Robert.....30°
Reed, William.....18°
Renouf, Edward Michael.....30°
Robertson, Duncan.....32°
Robertson, John Armour.....32°
Robson, John Joseph.....32°
Scott, Edward Thomas.....18°
Seath, David.....32°
Sharp, William Prescott.....32°
Smith, George Frederick Charles.....32°
Smith, George Maitland.....32°
Stanton, Oliver Edward.....18°
Stearns, Isaac Henry.....33°
Stephenson, James.....32°
Strathy, James Alex. Lawrason.....30°
Sutherland, Louis.....32°
Tooke, Benjamin.....33°
Tresidder, John Botherell.....32°
Venables, Joseph.....32°
Walters, Henry.....32°
Whyte, William Henry.....32°
Williams, Arthur J.....18°
Wilson, Erastus William.....32°
Wilson, James Crockett.....32°
Wray, Frank Atkinson.....32°
Yates, Henry Brydges.....30°

Hochelaga Lodge of Perfection, 14°, Montreal.

Meetings—1st Friday in Oct., Nov., Dec., Feb'y, March and Jan'y.

Alexander McDougall, 32°, T.·.P.·.G.·.M.·., 271 Bishop Street, Montreal, Que.
John F. Reddy, 32°, Gr.·.Sec.·., 107 St. James Street, Montreal, Que.

MEMBERS.

Angus, Richard Bladsworth.....32°
Barlow, Frederick William.....32°
Barr, Frederick H.....32°
Bell, George Turbull.....32°
Birkett, Herbert Stanley.....31°
Bradshaw, William Edward.....32°
Brophy, Henry.....32°
Buell, William.....30°
Burgess, Thos. Jos. Workman.....18°
Burland, Jeffrey Hale.....30°
Cameron, George Whitfield.....18°
Cameron, James Chalmers.....32°
Cameron, John Alexander.....30°
Campbell, Lorne.....32°
Campbell, Stewart.....32°
Claggett, Charles Clifton.....32°
Cushing, Frank.....32°
Dawson, Charles Frederick.....32°
Edgar, Frank.....33°
Egg, William Francis.....32°
Ellis, Charles Samuel.....18°
Ewing, Andrew Hamilton.....18°
Ewing, Samuel William.....32°
Foster, William Bond.....30°
Fraser, Archibald Robert.....32°
Gauntlett, John.....32°
Geddes, Charles George.....32°
Graham, John Hamilton.....32°
Grant, John Gray.....32°
Hagar, Charles Wells.....33°
Hagar, Walter Charles.....30°
Hall, Robert.....32°
Hall, Thomas Brigham.....32°
Henshaw, Frederick Clarence.....32°
Henshaw, Henry Hayward.....32°
Hooper, Angus William.....33°
Howarth, Frederick.....32°
Illsley, Percival John.....31°
Irwin, George Andrew.....30°
Isaacson, John Helder.....32°
Kenrick, Geo. Chas. Cranmer.....30°
Kinghorn, Richard Scobell.....32°
Lemessurier, William Morry.....32°
Lovejoy, George Washington.....32°
Lyons, Arthur.....32°
Mackie, John Francis.....31°
Marler, John Leonard May.....32°
Massey, Frederick.....32°
Millar, William.....32°
Mills, Robert Enfer.....18°

Molson, Henry Markland.....32°
Molson, John William.....32°
*Murton, John Walter.....33°
Mussen, Henry Smith.....32°
McCorie, David Ross .....32°
McCrae, John Ferguson.....14°
McDougall, Alexander..... 32°
McIntosh, Henry Esson.....32°
McLean, John.....30°
Nelson, Albert Daniel.....33°
Niven, William.....32°
Patterson, Edward Lloyd Stewart.14°
Raynes, Charles.....32°
Reddy, John Fleming.....31°
Reid, Robert.....30°
Reed, William.....18°
Renouf, Edward Michael.....30°
Robertson, Duncan.....32°
Robertson, John Armour.....32°
Robson, John Joseph.....32°
Scott, Edward Taylor.....18°
Seath, David.....32°
Sharp, William Prescott.....32°
Sinclair, David.....32°
Smith, Geo. Frederick Charles....32°
Smith, George Maitland.....32°
Stanton, Oliver Edward.....18°
Stearns, Isaac Henry.....33°
Stephens, William Barclay..... 4°
Stephenson, James.....32°
Strathy, James Alex. Lawrason...30°
Sutherland, Louis.....32°
Tooke, Benjamin.....33°
Tresidder, John Botherell.....32°
Venables, Joseph.....32°
Walters, Henry .....32°
Whyte, William Henry.....32°
Wilson, Erastus William.....32°
Wilson, James Crockett.....32°
William, Arthur J. .....18°
Wray, Frank Atkinson.....32°
Yates, Henry Brydges.....30°

QUEBEC CHAPTER, ROSE CROIX, 18°, Quebec.

Monthly Meetings—At the call of the M.·.W.·.S.·.

Henry Walters, 32°, M.·.W.·.S.·., Quebec, Que.
Joseph W. Ryder, 18°, Registrar, Quebec, Que.

MEMBERS.

Baker, James W .....18°
Beemer, Harrison G.....18°
Bishop, Edward A..... 18°
Brodie, Charles M.....18°
Campbell, William Noble.....18°
Chambers, Edward T. D.....18°
Dean, Charles Percy.....18°
Dunbar, James.....18°
Ellis, James .....18°
Evans, Edward A.....18°
Fraser, William J.....13°
Hooper, Angus William.....33°
Morgan, Henry D.....18°
Norman, Rev. R. W.....18°
Peters, Frederick L.....18°
Pigot, Charles J.....18°
Ryder, Frederick M.....18°
Ryder, Joseph W.....18°
Seifert, Albert E .....18°
Stewart, jr., George.....18°
Stocking, Robert McD.....18°
Walters, Henry.....32°
White, George R .....18°

QUEBEC LODGE OF PERFECTION, 14°, Quebec.

Monthly Meetings—1st Monday in each Month.

Edward A. Evans, 18°, T.·.P.·.G.·.M.·., Quebec, Que.
James Dunbar, 18°, Gr.·.Sec.·., Quebec, Que.

MEMBERS.

Baker, James W.....18°
Beemer, Harrison G.....18°
Bishop, Edward A.....18°
Brodie, Charles M.....18°
Campbell, William Noble.....18°
Chambers, Edward T. D..... 18°
Chambers, William Percy.....14°
Dean, Charles Percy.....18°
Dunbar, James.....18°
Ellis, James.....18°

Evans, Edward A..... 18°
Fraser, William J.....18°
Laurie, James.....14°
McQueen, Hector.....14°
Morgan, Henry D.....18°
Peters, Frederick L.....18°
Pigot, Charles J ....13°
Richardson, Osborne B. C.....14°
Ryder, Frederick M.....18°
Ryder, Joseph W.....18°
Scott, James Archibald..... .14°
Seifert, Albert E.....18°
Smith, Alfred W..... .....14°
Stocking, Robert McD.....18°
Walters, Henry.....32°
Watson, David.....14°
White, George R.....18°

NEW BRUNSWICK.

New Brunswick Consistory, 32°, St. John.

Quarterly Meetings—4th Friday in January, April, July and October.

John V. Ellis, LL.D., 33°, Com.-in-Chief, St. John, N.B.
Frank L. Tufts, 32°, Gr.·.Sec.·., St. John, N.B.

MEMBERS.

Baker, Charles P.....30°
Blake, George. .. ..32°
Boyne, Gustavus Gordon.....32°
Brennan, William A.....32°
Chipman, John D.....33°
Darrach, M.D., Donald.....33°
Diaper, Oliver Cromwell.....32°
Dillon, Thomas J.....32°
Domville, James.....33°
Ellis, James F.....32°
Ellis, LL.D., John Valentine.....33°
Everitt, Edwin James..... . ..32°
Ewing, William A.....32°
Forster, William D.....32°
Furness, George Edwin.....32°
Godsoe, Thomas Amos.....30°
Godsoe, William Creighton.....30°
Harrison, Charles F.....32°
Hathaway, Joseph Canby.....32°
Hegan, George B.....31°
Hetherington, George A.....32°
Jarvis, George Magnus.....31°
Kerr, John .. ..32°
Lawton, J. Frederick.....30°
MacLaren, John Smith .....32°
MacLean, Thomas A.....32°
Macneill, M.D., Roderick .. ....33°
McKee, jr., Samuel Hanford.....32°
McLellan, Harry R ... .32°
McNichol, Andrew.....32°
Marshall, Hon. Robert.....33°
Masters, Charles.....30°
Morrison, jr., John Alexander.....32°
Rourke, James.....32°
Sandall, Frederick.....32°
Smith, David G..... 32°
Thorne, William Henry.....33°
Tufts, Frank L.....32°
Trueman, Arthur J..... .... ..32°
Wallace, William Bedell.....30°
Watson, John A.....32°
Whitlock, Julius T.....32°
Williams, Frederick S.....32°
Wisdom, Freeman W..... .....30°

Harington Chapter Rose Croix, 18°, St. John.

Quarterly Meetings—4th Friday in March, June, September and December.

Arthur J. Trueman, 32°, M.·. W.·. Sov.·., St. John, N. B.
Charles Masters, 30°, Registrar, St. John, N. B.

MEMBERS.

Allan, William C. Rudman .....18°
Allan, Walter H ....18°
Barr, Fred. H..... ....18°
Bell, William Henry .....18°
Blair, Frank Ireland .....18°
Blake, George.....32°
Boyne, Gustavus Gordon .....32°
Brennan, William A.....32°
Chesley, John A..... .....18°
Chipman, John D .....33°

Clark, James Alfred ..... 18°
Darrach, M.D., Donald ..... 33°
Diaper, Oliver Cromwell ..... 32°
Dillon, Thomas J ..... 32°
Ellis, James F ..... 32°
Ellis, LL.D., John Valentine ..... 33°
Everitt, Edwin James ..... 32°
Evans, Edwin George ..... 18°
Ewing, William A ..... 32°
Forster, William D ..... 32°
Godsoe, Thomas Amos ..... 30°
Godsoe, William Creighton ..... 30°
Harrison, Charles Fred ..... 32°
Hatheway, Joseph Canby ..... 32°
Hegan, George Black ..... 31°
Hetherington, George Albert ..... 32°
Inches, Walter W. ..... 18°
Jarvis, George Magnus ..... 31°
Kerr, John ..... 18°
Lawton, James Frederick ..... 30°
MacLean, Thomas A ..... 32°
MacLaren, John Smith ..... 32°
Macneill, M.D., Roderick ..... 33°
MacRae, Alexander William ..... 18°
McKee, jr., Samuel Hanford ..... 32°
McLellan, Harry R ..... 32°
McNichol, Andrew ..... 32°
Marshall, Hon. Robert ..... 33°
Masters, Charles ..... 30°
Mathews, Samuel F ..... 18°
Morrison, jr., John Alexander ..... 32°
Morrison, Joseph Hugh ..... 18°
Mullen, John ..... 18°
Peters, Thomas Alexander ..... 18°
Porter, W. Alexander ..... 18°
Reed, Augustus W ..... 18°
Robinson, T. Barclay ..... 18°
Rourke, James ..... 32°
Sadleir, William H. B ..... 18°
Sandall, Frederick ..... 32°
Smith, Robert Leonard ..... 18°
Thorne, William Henry ..... 33°
Trueman, Arthur J ..... 32°
Tufts, Frank L ..... 32°
Vroom, William E ..... 18°
Watson, John Alexander ..... 32°
Wallace, William Bedell ..... 30°
Whitlock, Julius T ..... 32°
Williams, Frederick S ..... 32°
Wisdom, Freeman W ..... 30°

St. John Lodge of Perfection, 14°, St. John.

Quarterly Meetings—4th Friday in February, May, August and November.

John A. Watson, 32°, T.·.P.·.G.·.M.·., St. John, N. B.
Charles Masters, 30°, Gr.·. Sec.·., St. John, N. B.

MEMBERS.

Allan, Walter H ..... 18°
Allan, William C. Rudman ..... 18°
Barr, Frederick H ..... 18°
Bates, Edward ..... 14°
Bell, William H ..... 18°
Blair, Frank Ireland ..... 18°
Blake, George ..... 32°
Boyne, Gustavus Gordon ..... 32°
Brennan, William A ..... 32°
Campbell, Alexander R ..... 14°
Chesley, John A ..... 18°
Chipman, John D ..... 33°
Darrach, M.D., Donald ..... 33°
DeVitt, George R ..... 14°
Diaper, Oliver Cromwell ..... 32°
Dillon, Thomas J ..... 32°
Earle, William Z ..... 14°
Ellis, James F ..... 32°
Ellis, LL.D., John Valentine ..... 33°
Everitt, Edwin James ..... 32°
Evans, Edwin George ..... 18°
Ewing, William A ..... 32°
Fownes, William Hamilton ..... 14°
Godsoe, Thomas Amos ..... 30°
Graham, Henry ..... 14°
Harrison, Charles F ..... 32°
Hatheway, Joseph Canby ..... 32°
Hegan, George Black ..... 31°
Hetherington, George A ..... 32°
Inches, Walter W ..... 18°
Jarvis, George Magnus ..... 31°
Kerr, John ..... 32°
Langbein, Carl G ..... 14°
Lawton, James Frederick ..... 30°
MacLaren, John Smith ..... 32°
MacLean, Thomas A ..... 32°
MacRae, Alexander William ..... 18°
McKee, jr., Samuel Hanford ..... 32°
McLellan, Harry R ..... 32°
McNichol, Andrew ..... 32°
Marshall, Hon. Robert ..... 33°
Masters, Charles ..... 30°

Masters, James E.....14°
Matthews, Samuel F .....18°
Morrison, jr., John Alexander.....32°
Morrison, Joseph Hugh .....18°
Mullin, John.....18°
Peters, Thomas A.....18°
Porter, W. Alexander.....18°
Reed, Augustus W.....18°
Rourke, James .....32°
Sadleir, William H. B .....18°
Sandall, Frederick.....32°
Smith, Robert L.....18°
Thorne, William Henry.....33°
Trueman, Arthur J.....32°
Tufts, Frank L.....32°
Vroom, William E.....18°
Walker, Thomas .....14°
Wallace, William Bedell .....18°
Watson, John A.....32°
Whitlock, Julius T.....32°
Williams, Frederick S.....32°
Wisdom, Freeman W.....30°

NOVA SCOTIA.

NOVA SCOTIA CONSISTORY, 32°, Halifax.

Meetings at the call of the Com.-in-Chief.

William Marshall Black, 33°, Com.-in-Chief, Halifax, N. S.
William Vincent Murray, 32°, Gr.·. Sec.·., 174 South Street, Halifax, N. S.

MEMBERS.

Black, William Marshall.....33°
Bonner, G. W. Graham.....32°
Campbell, Daniel Hugh.....32°
Chipman, John Pryor .....32°
Cossman, Theodore Augustus .....32°
Crowe, William .....32°
Dempster, James.....32°
Dodge, Henry Seelye .....32°
Duffus, Graeme Sym.....32°
Forbes, John James .....30°
Gould, Horace Walker.....30°
Hesslien, Alexander George.....32°
Hesslien, Louis Joseph.....32°
Lawson, John Murray.....32°
Livingstone, Benjamin .....31°
Masters, Robert Silas .....32°
Murray, William Vincent.....32°
Partridge, D.D., Rev. Francis.....33°
Puttner, Charles Edward .....32°
Reid, Herbert Cartwright.....30°
Ritchie, James Donaldson .....30°
Robbins, C. Somerville Porter.....32°
Rhuland, John.....32°
Sircum, Stephen Roland .....32°
Smith, William Collins.....32°
Stephen, Alexander .....32°
Swenerton, Benjamin ..... 30°
Trenaman, Thomas.....32°
Trott, Samuel.....32°
Vickery, Edgar Jenkins.....32°
Wilson, Robert James.....32°
Webster, Henry Bently.....32°
Willett, Rev. Charles Ed.....32°
Woodgate, Thomas E. N.....32°

KEITH CHAPTER ROSE CROIX, 18°, Halifax.

Monthly Meetings—2nd Monday in each Month.

Thomas Mowbray, 18°, M.·. W.·. Sov.·., 49 Queen Street, Halifax, N. S.
William Vincent Murray, 32°, Registrar, 174 South Street, Halifax, N. S.

MEMBERS.

Ackland, George Morbyl.....18°
Ball, William Henry Girling.....18°
Bent, Barry Dickey .....18°
Black, William Marshall.....33°
Bonner, George Wm. Graham.....32°
Brown, Robert Calthrop.....18°
Buckley, Albert Hall.....18°
Campbell, Daniel Hugh .....32°
Campbell, Duncan Robert.....18°
Chipman, John Pryor.....32°

Cossman, Theodore Augustus.....32°
Crowe, William.....32°
Dakin, Fraser Wylie..... .... 18°
Dempster, James ....32°
Dimock, Constant William .....18°
Dodge, Henry Seelye.....32°
Duffus, Graeme Sym.... .....32°
Forbes, John James.....30°
Gass, James Alexander.....18°
Gorham, Edward J .....18°
Gould, Horace Walker..... .....18°
Grant, Duncan..... .....18°
Hawkins, Arthur C.....18°
Hebb, Willis Ezekiel.....18°
Hesslien, Alexander George. . . 32°
Hesslien, Louis Joseph..... 32°
Hutchins, William Jones..... 18°
Jones, Harry Treadway ....18°
Kane, William Lester.....18°
Knight, John Thom Phillips.....18°
Lawson, John Murray.....32°
Mahon, Edmund Thomas. . .....18°
McCrow, John .. ..18°
McElwaine, Samuel George. .....18°
Masters, Robert Silas.....32°
Mowbray, Thomas.....18°
Murray, William Vincent..... ..32°
Norman, Robert.....18°
Patton, James Binney.....18°
Partridge, D.D., Rev. Francis ....33°
Puttner, Charles Edward ..... 32°
Reid, Herbert Cartwright.....32°
Ritchie, James Donaldson .....18°
Rhuland, John..... .....32°
Robbins, Charles S. P .....30°
Robinson, Alfred Ernest.....18°
Ross, Hon. William.....18°
Sircom, Stephen Roland..... ..32°
Smith, William Collins.....32°
Stephen, Alexander.....33°
Sutherland, John Hall..... .....18°
Swenerton, Benjamin .....30°
Trenaman, Thomas..... .....32°
Trott, Samuel.....32°
Vickery, Edgar Jenkins.... .....18°
Wetherly, William Henry... .....18°
Whittingham, William .....18°
Webster, Henry Bentley.....32°
Webster, John Edward.....18°
Willetts, Rev. Charles Ed.....32°
Wilson, Frank Almon..... .....18°
Wilson, Robert James.....18°
Woodgate, Thomas E. N.....32°

Victoria Lodge of Perfection, 14°, Halifax.

Monthly Meetings—4th Friday in each Month.

William Marshall Black, 33°, T.·.P...G.·.M.·., Halifax, N. S.
William Vincent Murray, 32°, Gr. . Sec.·., 174 South Street, Halifax, N. S.

MEMBERS.

Ackland, George Morbyl.....18°
Ball, William Henry Girling.....18°
Black, William Marshall .....33°
Boileau, Capt. Arthur C. T.....32°
Bonner, Geo. William Graham ...32°
Brown, Robert Calthrop.....18°
Brown, William Leonard .....14°
Buckley, Albert Hall.....18°
Campbell, Daniel Hugh .....32°
Campbell, Duncan Robert .....18°
Chipman, John Pryor..... .. 32°
Cook, William Johnston.....14°
Cossman, Theodore Augustus . . .32°
Crowe, William .....32°
Dakin, Fraser Wyllie..... 18°
Dempster, James.....32°
Dimock, Constant William.....18°
Dodge, Henry Seelye.....32°
Duffus, Graeme Sym..... 32°
Forbes, John James.....30°
Furniss, George Edwin.....18°
Gass, James Alexander.....18°
Gibson, William Henry ....18°
Gould, Horace Walker..... ..18°
Gow, Francis Alexander Robert.. .14°
Gorham, Edward J.....18°
Grant, Duncan.....18°
Hallett, John Leavitte. .....14°
Halliday, James. .. ..14°
Hebb, Willis Ezekiel ... .18°
Howatson, John D. McLarty.....14°
Hawkins, Arthur C.... .....18°
Hesslien, Alexander George. .....32°
Hesslien, Louis Joseph.....32°
Hooking, John Edward..... 14°
Huntress, Fred. Albion ... .14°
Hutchins, William Jonas.....18°
Johnson, John Augustus.....30°

Jones, Harry Treadway.....18°
Kane, William Lester.....18°
Knight, John Thomas Phillipo.....14°
Lawson, John Murray.....18°
McDonald, Donald John ... . 18°
McCrow, John.... .....18°
MacCoy, Wm. Frederick. .....14°
McElwaine, Samuel George.....18°
Mahon, Edward Thomas .....18°
Masters, Robert Silas .....32°
Mellish, Humphrey..... ....14°
Mitchell, Thomas .... 14°
Mowbray, Thomas... ... .18°
Murray, William Vincent.....32°
Norman, Robert.....18°
Norman-Lee, Rev. F. B. N.....32°
Partridge, D.D., Rev. Francis.....33°
Patton, James Binney ....18°
Puttner, Charles Edward .....32°
Reid, Herbert Cartwright.....32°
Rhuland, John.....32°
Ritchie, John Norman.....18°
Ritchie, James Donaldson .....18°
Robbins, Charles S. P.....30°
Robinson, Alfred Ernest.....14°
Ross, Hon. William .....18°
Roy, James Emanuel.....14°
Sircom, Stephen Roland.....32°
Smith, William Collins.....32°
Smith, William Frederick. .....14°
Stephen, Alexander.... .....33°
Sutherland, John Hall.....18°
Swenerton, Benjamin .....30°
Trenaman, Thomas.....32°
Troop, Gilbert Sutherland... ....14°
Trott, Samuel..... ...32°
Vickery, Edgar Jenkins.....18°
Webster, Henry Bentley.....32°
Webster, John Edward..... 18°
Wetherly, William Henry.....18°
Whittingham, William .. ..18°
Willett, Rev. Charles Edward.....32°
Wilson, Frank Almon.....18°
Wilson, Robert James.....18°
Woodgate, Thomas C. N.....32°

MANITOBA.

MANITOBA CONSISTORY, 32°, Winnipeg.

Quarterly Meetings—4th Friday in January, April, June and October.

John McKechnie, 33°, Com.-in-Chief, Winnipeg, Man.
George J. Maulson, 32°, Gr.·. Sec.·., Winnipeg, Man.

MEMBERS.

Bailey, John.....31°
Bannerman, Archibald James.....32°
Bell, Charles Napier.....33°
Bell, William George.....30°
Brydon, William .....30°
Campbell, John Curry..... 32°
Conklin, Elias George.....32°
Corelli, Armund Henry. .....30°
Cox, Frederick John Charles.....30°
Crawford, William..... 32°
Crookshank, Robert Percy..... ..32°
Deakin, Henry Lawrence. .... ..30°
Dickson, Andrew R . .....32°
Dingwall, Donald Ross.....32°
Girvin, John H .....30°
Grant, John Robert.....32°
Greig, William..... .. ..32°
Harris, John Walter .....32°
Holloway, Frederick William..... 32°
Hutchings, Elisha Frederick .....32°
Lang, George Macdonald..... 32°
Leslie, John ....30°
Mackay, Hugh A.....33°
McDermid, Duncan W.....32°
McKechnie, John.....33°
McMillan, Hon. Daniel Hunter ...33°
McQueen, Alexander..... . . .32°
Maulson, George Joseph.....32°
Morgan, John Gordon..... ... 32°
Murray, Hugh ....33°
*Murton, John Walter.....33°
Payne, James Andrew.... .....32°
Persse, John Thomas Blundell. ...30°
Pitblado, Rev. Charles Bruce.....32°
Prescott, John William.....32°
Radford, Herbert .. ..30°
Ross, William Roderick.....30°
Rugg, Edward W..... .....32°
Stuart, James Frazer..... 30°
Scott, William George .....32°
Swinford, Herbert.....33°
Thompson, Frederick William.....32°
Thomson, John.....32°
Tweed, Thomas..... .... 32°
Webb, T. Harry..... .....32°
Wilson, Robert Nathaniel.....32°

BETHESDA CHAPTER ROSE CROIX, 18°, Winnipeg.

Quarterly Meetings—3rd Friday in January, April, June and October.

T. Harry Webb, 32°, M.·.W.·.Sov.·., Secy. The Manitoba Trusts Co., Winnipeg, Man.

Henry L. Deakin, 30°, Registrar, Post Office Box 180, Winnipeg, Man.

MEMBERS.

Bailey, John....31°
Bell, Charles Napier....33°
Bannerman, Archibald James....30°
Brydon, William....30°
Burke, William Willman....18°
Campbell, John Curry....32°
Campbell, Robert Joseph....18°
Campkin, Henry Herbert....18°
Carruthers, George F....18°
Chisholm, Andrew....18°
Corelli, Armund Henry....30°
Cox, Frederick John Charles....30°
Crawford, William....32°
Crookshank, Robert Percy....32°
Curry, Duncan Steele....18°
Deakin, Henry Lawrence....30°
Dickson, Andrew R....32°
Dingwall, Donald Ross....32°
Fairchild, Frank A....18°
Ferguson, John Bowerman....18°
Flett, Thomas Robertson....18°
Girvin, John A....30°
Gordon, William Masey....18°
Goulding, Thomas Waldemar....18°
Grant, John Robert....32°
Greig, William....32°
Harris, John Walter....32°
Holloway, Frederick William....32°
Hutchings, Elisha Frederick....32°
Johnston, William....18°
Kerr, Robert....18°
Leslie, John....30°
Locke, Corbett....18°
Mackay, Hugh A....33°
Macdonald, John Matheson....18°
McDermid, Duncan W....32°
McDiarmid, James....18°
McFarland, John Irwine....18°
McKechnie, John....33°
McMillan, Hon. Daniel Hunter....33°
McQuaig, Roderick....18°
McQueen, Alexander....32°
Mather, Robert Addison....18°
Matthews, William W....18°
Maulson, George Joseph....32°
Morgan, John Gordon....32°
Muir, Robert....18°
Murray, Hugh....33°
*Murton, John Walter....33°
Mitchell, John H....18°
O'Laughlin, John Myles....18°
Ovas, James Alexander....18°
Payne, James Andrew....32°
Pitblado, Rev. Charles Bruce....32°
Prescott, John William....32°
Persse, John Thomas Blundell....30°
Ross, William Roderick....30°
Radford, Herbert....30°
Rae, James....18°
Rugg, Edward W....32°
Ruttan, Henry N....18°
Saul, John Cameron....18°
Scott, William George....32°
Simpson, Frank George....18°
Steinhoff, Louis....18°
Swinford, Herbert....33°
Stewart, James F....30°
Tathham, Frederick Hugh....18°
Thompson, Frederick William....32°
Thomson, John....32°
Tweed, Thomas....32°
Watts, Rev. Henry L....18°
Webb, T. Harry....32°
Whealler, Edward Osborne....18°
White, John Johnson....18°
Whyte, Alexander Ralph....32°
Wilson, Robert Nathaniel....32°
Willson, Benjamin....18°

WINNIPEG LODGE OF PERFECTION, 14°, Winnipeg.

Monthly Meetings—2nd Friday in each Month.

George F. Carruthers, 18°, T.·.P.·.G.·.M.·., care of Carruthers, Brock & Johnston, 453 Main Street, Winnipeg, Man.

H. L. Deakin, 30°, Gr.·.Sec.·., Post Office Box 180, Winnipeg, Man.

MEMBERS.

Anderson, John Peter....14°
Armit, John George L. Le. M....14°
Bacon, Albert Alfred Milne....5°
Bailey, John....31°
Baker, George William....14°
Bannerman, Archibald James....30°

Bell, Charles Napier.....33
Bell, William G.....30
Birbeck, Joseph Nelson.....14
Black, James Thompson.....14
Boyd, John Franklin.....14
Braithwaite, Edward Ainslie ... 14
Brett, Robert George.....14
Brock, Jeffrey Hall..... 8
Brown, Frank Alexander.....14
Brown, George.....14
Brydon, William.....30
Burd, Francis James..... 5
Burke, William Wilman.....18
Burton, William Alexander.....14
Calder, James Alexander.....14
Campbell, A. McT.....14
Campbell, John Curry.....32
Campbell, Robert Joseph.....18
Campkin, Harry Herbert..... 18
Carmichael, Angus.....14
Carruthers, George F.....18
Chisholm, Andrew.....18
Clark, William Henry..... 5
Coffin, James Frederick.....14
Colwell, John.....14
Corelli, Armund Henry.....30
Cox, Frederick John Charles.....30
Crawford, Robert.....14
Crawford, William.....32
Crookshank, Robert Percy.....32
Cummings, ———.....14
Curry, Duncan Steele.....18
Dagg, James G.....14
Davidson, James Henry.....14
Deakin, Henry Lawrence.....30
Dickson, Andrew R.....32
Dingwall, Donald Ross.....32
Douglas, William Duncan.....14
Durant, Arthur Edward James....14
Eddington, Charles Macdonald....14
English, Thomas Frederick.....14
Fairchild, Frank A..... 18
Fenton, John Weston.....14
Fenwick, Albert.....14
Ferguson, Alexander Hugh.....32
Ferguson, John Bowerman.....18
Finlay, William Thomas.....14
Flett, Thomas Robertson.....18
Ford, Frederick..... 5
Forsland, John Englebert.....14
Fraser, Hugh William.....14
Fulthorpe, George F.....14
Gillies, John Daniel.....14
Gilhuly, Richard Henry.....14
Girvin, John A.....30
Gordon, William Massey.....18
Gosnell, Thomas Salter 14
Goulding, Thomas Waldemar.....18
Goulding, William Arthur.....14
Goulter, Herbert Hanks.....14
Grant, John Robert.....32
Greig, William.....32
Griffin, James Young.....14
Haddock, James.....14
Ham, Arthur Egbert.....14
Hanna, John Thompson.....14
Hannah, Joseph Edward.....18
Harris, John Walter.....32
Hemmenway, William James.....14
Holloway, Frederick William.....32
Howson, Ellis Edgar..... 14
Hutchings, Elisha Frederick..... 32
Ireland, Walter Wallace.....14
Jackson, Napier Herbert.....14
Johnston, William.....18
Johnston, James Andrew.....14
Johnson, George Clarke.....14
Kennedy, Charles Wm. Nassau...14
Kerr, Robert.....18.
Killeen, William Alloysius.....14
Killeen, Hugh Chatburn..... 14
Lang, George Macdonald.....32
Lang, William Arthur.....14
Lang, Sidney Edward.....14
Lane, John.....14
Lawrie, Marshall..... 14
Lawrence, James Wilmot..... 8
Leonard, Alexander Robert.....14
Leslie, John.....30
Lewin, Francis Gladstone.....14
Lindsay, William 14
Locke, Corbett 18
Lowe, Alexander.....14
Macdonald, John Mathieson.....18
Macleod, Daniel McBeath 14
MacLeod, Norman Thorguil.....14
McArthur, Donald D.....14
McBeath, John.....14
McBride, John.....14
McCormick, Alexander.....14
McDermid, Duncan W.....32
McDiarmid, James.....18
McFarland, John Irwine.....18
McFadden, John James.....14
McKay, Charles.....14
McKechnie, John.....33
McKinnon, Peter Duncan 14
McMillan, Hon. Daniel Hunter...33
McQuaig, Roderick.....18
McQueen, Alexander 32
McRae, John..... 18
McTavish, Robert F..... 14
Mann, Donald D.....14
Markley, Arthur Walter Ross..... 8
Matthews, William Wiman.....18
Matheson, Rev. Samuel Pritchard..14

Matthewson, Francis Hall.. ... 14
Mather, Robert Addison.....18°
Maulson, George Joseph.....32°
Mitchell, John Horne .....18°
Milner, John Henry.. .....14°
Minchen, Laurence H. J.....14°
Morgan, Frank McD 14
Morgan, John Gordon.....32°
Morrison, Alexander. ....14°
Monerieff, Robert.....14°
Muir, Robert . .....18°
Myers, Robert Hill.....14°
Norquay, John George... .....14°
O'Langhlin, John Myles .....18°
Orr, Malcolm. ..... 8°
Ovas, James Alexander..... 18°
Paterson, George. .....14°
Payne, James Andrew.....32°
Peter, Charles John. ... .14°
Persse, John Thomas Blundell....30°
Phelan, John.. .....14°
Phillips, Edward Stairs .....14°
Pieper, William .....14°
Pitblado, Rev. Charles Bruce.....32°
Polson, Alexander. . ...14°
Prescott, John William .....32°
Proctor, Frederick Stephen .. ...14°
Ptolemy, William John.....14°
Pugh, Henry James .....14°
Quinn, Joseph William 14
Rae, James.. .....18°
Radford, Herbert . .....30°
Riley, Robert Thomas.....14°
Rose, Harry Barton..... . .....14°
Ross, William Roderick..... 30°
Rourke, William .....14°
Rugg, Edgar W.... ....32°
Rutherford, William Thomson.....14
Ruttan, Henry N.....18°
Russell, John .....14°
Saul, John Cameron.....18°
Searth, William Bain.....14°
Scott, William George.....32°
Simpson, Frank George . .....18°
Simpson, Alfred Holmes.....12°
Simpson, Robert Mill..... 8°
Smith, William Harvey..... .14°
Stewart, Alexander..... ...14°
Stuart, Alfred Peter.....14°
Stuart, James. ... .14°
Steinhoff, Louis.....18°
Stewart, James F..... .....30°
Suttie, James Malcolm .....14°
Sutter, Charles W... .....14°
Swinford, Herbert ... .33°
Taylor, Thomas William.....14°
Tatham, Frederick Hugh.....18°
Thompson, William Edward .....14°
Thompson, Frederick William.....32°
Thomson, John..... 32°
Tweed, Thomas..... .....32°
Vaughan, Lynds Smith.....14°
Wagner, John..... .....14°
Waldon, Thomas Leslie .....14°
Walker, Geoffrey Henry.....14°
Watson, William John .....14°
Watts, Henry L.....18°
Webb, T. Harry..... 32°
Wemyss, John .....14°
White, James Johnston .....14°
Wesbrook, Henry Shaver..... 32°
Whealler, Edward Osborne.....18°
Wilkinson, Robert.. .....14°
Williams, Edgar Henry.....14°
Wilson, Aug. Nicholas .....14°
Wilson, Robert Nathaniel.....32°
Willson, Benjamin..... ..... .18°
Young, Charles Alexander.. .....14°

BRITISH COLUMBIA.

VANCOUVER LODGE OF PERFECTION, 14°, Vancouver.

Monthly Meetings—1st Friday in each Month.

Joseph R. Seymour, 32°, T.·.P.·.G.·.M.·., corner Seymour and Hastings Streets, Vancouver, B. C.

Charles R. Slater, 32°, Gr.·. Sec.·., Vancouver, B. C.

MEMBERS.

Allen, Benjamin..... 33°
Banfield, John Joseph .....14°
Bell, Charles Napier .....33°
Bosanquet, Reginald Albert.....14°
Campion, Joseph W..... .14°
Carroll, John T.....32°
Douglas, Benjamin ....14°
Douglas, Frank Ross... .....14°
Downie, William ....32°
Gibson, J. S..... . .....14°

Golding, Thomas Waldemar .....18°
Herald, William Ogilvie..... .. 14°
Hood, Frederick Joseph.....18°
Horne, James Welton ..... 32°
Johnson, Lacey R..... .... 18°
MacQuillan, John.... .....32°
McKechnie, Robert .....33°
Magee, George E..... 14°
Miller, Joseph E. ... ...18°
*Murton, John Walter.... .....33°
Prescott, John William.....32°
Seymour, Joseph Richard.....18°
Slatter, Charles R.....14°
Todd-Lees, D... .....30°
Thompson, George .. ..14°
Tracy, Thomas H..... .....18°
Wilson, Charles .... 14°
Winter-Smith, Edward..... 32°
Young, Frederick McBride.....14°

PRINCE EDWARD ISLAND.

CHARLOTTETOWN CHAPTER ROSE CROIX, 18°, Charlottetown.

Quarterly Meetings—At the call of the M.·. W.·. Sov.·.

Roderick Macneill, M.D., 33°, M.·. W.·. Sov.·., Stanley Bridge, P. E. I.
William S. Stewart, 18°, Registrar, Charlottetown, P. E. I.

MEMBERS.

Brennan, William Arthur.....32°
Darrach, M.D., Donald.....33°
Davies, John James ....18°
Dillon, Thomas J..... ..... .32°
Hobbs, John C ..... .18°
Mackelvie, Neil.....18°
MacLean, Thomas A.....32°
Macleod, M.D., James.....18°
Macneill, M.D., Roderick.....33°
Reagh, Thomas Blanchard .....18°
Stewart, William S..... 18°

ALBERT EDWARD LODGE OF PERFECTION, 14°, Charlottetown.

Meetings—Thursday following 3rd Wednesday in January, April, July and October.

Donald Darrach, M.D., 33°, T.·.P.·.G.·.M.·., Kensington, P. E. I.
W. A. Brennan, 32°, Gr.·. Sec.·., Charlottetown, P. E. I.

MEMBERS.

Anderson, Henry William .....14°
Batt, William Henry.....14°
Brennan, William Arthur .....32°
Clarke, William Warren.....14°
Carroll, Frederick Parker.....14°
Darrach, M.D., Donald.....33°
Davies, John James .....18°
Dillon, Thomas J.....32°
Hobbs, John C..... .....18°
Houston, William Alexander .... 14°
Houston, George.....14°
Horne, Alexander .....14°
Mackelvie, Neil..... .....18°
Mackelvie, Robert Scott..... ....14°
Macleod, M.D., James..... 18°
Macneill, M.D., Roderick... ....33°
MacRae, Alexander W..... 18°
Messervey, John Albert .....14°
MacEwen, Joseph Ernest..... 14°
MacLean, Thomas A.....32°
MacMillan, Ronald.....14°
Morris, Leonard.....14°
Morris, Frederick Morley..... 4°
Pilblado, John . ..... 14°
Prowse, Benjamin Charles .....14°
Reagh, Rev. John Thomas..... ..18°
Rogers, Benjamin .....14°
Rogers, jr., Benjamin .....14°
Ross, John..... .....14°
Shaw, Herbert Harold.....14°
Small, William Dodd .....14°
Stewart, Q.C., William Snodgrass. .18°
Trueman, Arthur J.....32°
Wallace, William B.....18°
Watson, John A.....32°
Weeks, William Arthur..... 14°
Yeo, Hon. John.....14°